



# **EU WHOISWHO OFFICIAL DIRECTORY OF THE EUROPEAN UNION**

**EUROPEAN COMMISSION**  
**01/11/2019**

[whoiswho.europa.eu](http://whoiswho.europa.eu)



Note to the reader:

The personal data in this directory are provided by the institutions, bodies and agencies of EU.

The data are presented following the established order where there is one, otherwise by alphabetical order, barring errors or omissions.

It is strictly forbidden to use these data for direct marketing purposes.

If you detect any errors, please report them to: [whoiswho@publications.europa.eu](mailto:whoiswho@publications.europa.eu)

Managed by the Publications Office

© European Union, 2019

Reproduction is authorised. For any use or reproduction of individual photos, permission must be sought directly from the copyright holders.

## LIST OF BUILDINGS (CODES)

<i>Code</i>	<i>City</i>	<i>Adress</i>	<i>Code</i>	<i>City</i>	<i>Adress</i>
<b>ARIA</b>	Luxembourg	Ariane building 400, route d'Esch			Rue de Genève 1 / Genèvestraat 1
<b>B100</b>	Brussels	Belliard 100 Rue Belliard 100 / Belliardstraat 100	<b>G12</b>	Brussels	Genève 12 - Not on the map Rue de Genève 12 / Genèvestraat 12
<b>B232</b>	Brussels	Belliard 232 Rue Breydel 4 / Breydelstraat 4	<b>G6</b>	Brussels	Genève 6 - Not on the map Rue de Genève 6-8 / Genèvestraat 6-8
<b>B28</b>	Brussels	Belliard 28 Rue Belliard 28 / Belliardstraat 28	<b>GRAN</b>	Grange	Dunsany, Grange
<b>BECH</b>	Luxembourg	Bech building 5, rue Alphonse Weicker	<b>GUIM</b>	Brussels	Guimard Rue Guimard 10 / Guimardstraat 10
<b>BERL</b>	Brussels	Berlaymont Rue de la Loi 200 / Wetstraat 200	<b>HEI</b>	Luxembourg	Foyer européen - Not on the map 10-12, rue Heine
<b>BOUR</b>	Brussels	Bourg - Not on the map Rue Colonel Bourg 135-139 / Kolonel Bourgstraat 135-139	<b>HTC</b>	Luxembourg	HITEC 11, rue Eugène Ruppert
<b>BOUR2</b>	Brussels	Bourg 2 - Not on the map Rue Colonel Bourg 115 / Kolonel Bourgstraat 115	<b>HTWG</b>	Brussels	Houtweg - Not on the map Houtweg 23
<b>BRE2</b>	Brussels	Breydel 2 Avenue d'Auderghem 19 / Oudergemselaan 19	<b>J27</b>	Brussels	Joseph II 27 Rue Joseph II 27 / Josef II-straat 27
<b>BREY</b>	Brussels	Breydel Avenue d'Auderghem 45 / Oudergemselaan 45	<b>J30</b>	Brussels	Joseph II 30 Rue Joseph II 30 / Josef II-straat 30
<b>BU1</b>	Brussels	Beaulieu 1 - Not on the map Avenue de Beaulieu 1 / Beaulieulaan 1	<b>J54</b>	Brussels	Joseph II 54 Rue Joseph II 54 / Josef II-straat 54
<b>BU24</b>	Brussels	Beaulieu 24 - Not on the map Avenue de Beaulieu 24 / Beaulieulaan 24	<b>J59</b>	Brussels	Joseph II 59 Rue Joseph II 59 / Josef II-straat 59
<b>BU25</b>	Brussels	Beaulieu 25 - Not on the map Avenue de Beaulieu 25 / Beaulieulaan 25	<b>J70</b>	Brussels	Joseph II 70 Rue Joseph II 70 / Josef II-straat 70
<b>BU29</b>	Brussels	Beaulieu 29 - Not on the map Avenue de Beaulieu 29 / Beaulieulaan 29	<b>J79</b>	Brussels	Joseph II 79 Rue Joseph II 79 / Josef II-straat 79
<b>BU31</b>	Brussels	Beaulieu 31 - Not on the map Avenue de Beaulieu 31 / Beaulieulaan 31	<b>J99</b>	Brussels	Joseph II 99 Rue Joseph II 99 / Josef II-straat 99
<b>BU33</b>	Brussels	Beaulieu 33 - Not on the map Avenue de Beaulieu 33 / Beaulieulaan 33	<b>JMO</b>	Luxembourg	Jean Monnet building Rue Alcide De Gasperi
<b>BU5</b>	Brussels	Beaulieu 5 - Not on the map Avenue de Beaulieu 5 / Beaulieulaan 5	<b>JRCGEEL</b>	Geel	Geel site Retieseweg 111
<b>BU9</b>	Brussels	Beaulieu 9 - Not on the map Avenue de Beaulieu 9 / Beaulieulaan 9	<b>JRCISP</b>	Ispra	Ispra site Via Enrico Fermi 2749, I
<b>C107</b>	Brussels	Cortenbergh 107 Avenue de Cortenbergh 107 / Kortenberglaan 107	<b>JRCKARLS</b>	Karlsruhe	Karlsruhe site Hermann-von-Helmholtz-Platz 1
<b>C115</b>	Brussels	Cortenbergh 115 Avenue de Cortenbergh 115 / Kortenberglaan 115	<b>JRCPETT</b>	Petten	Petten site Westerduinweg 3
<b>C158</b>	Brussels	Cortenbergh 158 Avenue de Cortenbergh 158 / Kortenberglaan 158	<b>JRCSEVI</b>	Seville	Expo building Calle Inca Garcilaso, 3
<b>C25</b>	Brussels	Cortenbergh 25 Avenue de Cortenbergh 25 / Kortenberglaan 25	<b>KORT</b>	Brussels	Archives Industriepark Guldenelle Vinkstraat 2
<b>CCAB</b>	Brussels	Albert Borschette Centre Rue Froissart 36 / Froissartstraat 36	<b>L102</b>	Brussels	Loi 102 Rue de la Loi 102 / Wetstraat 102
<b>CDMA</b>	Brussels	Champ de Mars Rue du Champ de Mars 21 / Marsveldstraat 21	<b>L130</b>	Brussels	Loi 130 Rue de la Loi 130 / Wetstraat 130
<b>CHAR</b>	Brussels	Charlemagne Rue de la Loi 170 / Wetstraat 170	<b>L15</b>	Brussels	Loi 15 Rue de la Loi 15 / Wetstraat 15
<b>CLOV</b>	Brussels	Crèche Clovis Boulevard Clovis 75-79 / Clovislaan 75-79	<b>L41</b>	Brussels	Loi 41 Rue de la Loi 41 / Wetstraat 41
<b>COLE</b>	Brussels	Crèche Comet-Leman Rue du Comet 41-45 / Hoomstraat 41-45	<b>L56</b>	Brussels	Loi 56 Rue de la Loi 56 / Wetstraat 56
<b>COVE</b>	Brussels	Covent Garden - Not on the map Place Rogier 16 / Rogierplein 16	<b>L86</b>	Brussels	Loi 86 Rue de la Loi 86 / Wetstraat 86
<b>COVE2</b>	Brussels	Covent Garden 2 - Not on the map Place Rogier 16 / Rogierplein 16	<b>LACC</b>	Luxembourg	Laccolith building 20, rue Eugène Ruppert
<b>CPE1</b>	Luxembourg	Centre polyvalent de la petite enfance 1, rue Albert Borschette	<b>LX40</b>	Brussels	Luxembourg 40 Rue du Luxembourg 40 / Luxemburgstraat 40
<b>CPE2</b>	Luxembourg	Centre polyvalent de la petite enfance (crèche) Rue Albert Borschette	<b>LX46</b>	Brussels	Luxembourg 46 Rue du Luxembourg 46 / Luxemburgstraat 46
<b>CPE3</b>	Luxembourg	Centre polyvalent de la petite enfance (nouveau bâtiment) Rue Albert Borschette	<b>MADO</b>	Brussels	Madou Place Madou 1 / Madouplein 1
<b>CPE5</b>	Mamer	Centre polyvalent de l'enfance Rue Gaston Thorn	<b>MER</b>	Luxembourg	Mercier 2, rue Mercier
<b>CSM1</b>	Brussels	Cour Saint-Michel 1 Cours Saint-Michel 23 / Sint-Michielswarande 23	<b>MERO</b>	Brussels	Merode Avenue de Tervuren 41 / Tervurenlaan 41
<b>DAV1</b>	Brussels	Immeuble logistique - Not on the map Avenue du Bourget 1-3 / Bourgetlaan 1-3	<b>MON15</b>	Brussels	Montoyer 15 Rue Montoyer 15 / Montoyerstraat 15
<b>DM24</b>	Brussels	Demot 24 Rue Demot 24 / Demotstraat 24	<b>MON34</b>	Brussels	Montoyer 34 Rue Montoyer 34 / Montoyerstraat 34
<b>DM28</b>	Brussels	Demot 28 Rue Demot 28 / Demotstraat 28	<b>MON59</b>	Brussels	Montoyer 59 Rue Montoyer 59 / Montoyerstraat 59
<b>DRB</b>	Luxembourg	Drosbach building 12, rue G. Kroll	<b>N105</b>	Brussels	Nerviens 105 Avenue des Nerviens 105 / Nervierslaan 105
<b>EE1</b>	Luxembourg	European School I — Kirchberg 23, boulevard Konrad Adenauer	<b>ORBN</b>	Brussels	Orban Square Frère Orban 8 / Frère-Orbansquare 8
<b>EE2</b>	Mamer	European School II — Bertrange - Not on the map Rue Gaston Thorn	<b>OVER</b>	Brussels	Overijse - Not on the map Avenue de la Sapinière 54 / Dennenboslaan 54
<b>EEAS</b>	Brussels	EEAS Building Rond Point Robert Schuman 9A / Robert Schumanplein 9A	<b>PALM</b>	Brussels	Crèche Palmerston Avenue Palmerston 6-14 / Palmerstonlaan 6-14
<b>EUFO1</b>	Luxembourg	Euroforum 12, rue Robert Stümper	<b>PLB3</b>	Brussels	Philippe Le Bon 3 Philippe Le Bon 3 / Filips de Goedestraat 3
<b>EUROPE</b>	Luxembourg	House of Europe (MAEU) - Not on the map 7, rue du Marché aux Herbes	<b>RP14</b>	Brussels	InfEuropa Schuman 14 Rue Archimède 1 / Archimedesstraat 1
<b>F101</b>	Brussels	Froissart 101 Rue Froissart 101 / Froissartstraat 101	<b>SC11</b>	Brussels	Science 11 Rue de la Science 11 / Wetenschapsstraat 11
<b>FISR</b>	Luxembourg	Fischer 135, rue Adolphe Fischer	<b>SC27</b>	Brussels	Science 27 (SCAN) Rue de la Science 27 / Wetenschapsstraat 27
<b>G1</b>	Brussels	Genève 1 - Not on the map	<b>SC29</b>	Brussels	Science 29 (SCAN) Rue de la Science 29 / Wetenschapsstraat 29
			<b>SDME</b>	Brussels	Square de Meeûs (SQM)

<b>Code</b>	<b>City</b>	<b>Address</b>
		Square de Meeûs 8 / de Meeûs-square 8
<b>SPA2</b>	Brussels	Spa2 Pavillon Rue de Spa 2 / Spastraat 2
<b>SPA3</b>	Brussels	Spa3 Rue de Spa 3 / Spastraat 3
<b>T2</b>	Luxembourg	Temporary Jean Monnet 1-7, boulevard Pierre Frieden
<b>VM18</b>	Brussels	Couvent Van Maerlant Rue van Maerlant 18 / van Maerlantstraat 18
<b>VM2</b>	Brussels	Van Maerlant Rue van Maerlant 2 / van Maerlantstraat 2
<b>W910</b>	Brussels	Chaussée de Wavre 910 - Not on the map Chaussée de Wavre 910 / Waversteenweg 910
<b>WALI</b>	Brussels	Crèche Wagon Lit Boulevard Clovis 53 / Clovislaan 53
<b>WILS</b>	Brussels	Garderie Wilson Rue Wilson 16 / Wilsonstraat 16
<b>WIND</b>	Luxembourg	Windhof (Data Centre) - Not on the map







## BRUSSELS









LUXEMBOURG – Gare and Cloche d’or



STRASBOURG





# European Commission

<b>College</b>	<b>18</b>
<b>Cabinets of Commissioners</b>	<b>20</b>
Cabinet of President Jean-Claude JUNCKER	20
Cabinet staff	20
Cabinet of First Vice-President Frans TIMMERMANS — Better Regulation, Inter-Institutional Relations, the Rule of Law and the Charter of Fundamental Rights	20
Cabinet staff	20
Cabinet of High Representative of the Union for Foreign Affairs and Security Policy and Vice-President Federica MOGHERINI	20
Cabinet staff	20
Cabinet of Commissioner Mariya GABRIEL — Digital Economy and Society	21
Cabinet staff	21
Cabinet of Vice-President Maroš ŠEFČOVIC — Energy Union	21
Cabinet staff	21
Cabinet of Vice-President Valdis DOMBROVSKIS — Euro and Social Dialogue, also in charge of Financial Stability, Financial Services and Capital Markets Union	21
Cabinet staff	21
Cabinet of Vice-President Jyrki KATAINEN — Jobs, Growth, Investment and Competitiveness	21
Cabinet staff	21
Cabinet of Commissioner Günther OETTINGER — Budget and Human Resources	22
Cabinet staff	22
Cabinet of Commissioner Johannes HAHN — European Neighbourhood Policy and Enlargement Negotiations	22
Cabinet staff	22
Cabinet of Commissioner Cecilia MALMSTRÖM — Trade	22
Cabinet staff	22
Hearing Officer	22
Cabinet of Commissioner Neven MIMICA — International Cooperation and Development	23
Cabinet staff	23
Cabinet of Commissioner Miguel ARIAS CAÑETE — Climate Action and Energy	23
Cabinet staff	23
Cabinet of Commissioner Karmenu VELLA — Environment, Maritime Affairs and Fisheries	23
Cabinet staff	23
Cabinet of Commissioner Vytenis ANDRIUKAITIS — Health and Food Safety	23
Cabinet staff	23
Cabinet of Commissioner Dimitris AVRAMOPOULOS — Migration, Home Affairs and Citizenship	24
Cabinet staff	24
Cabinet of Commissioner Marianne THYSEN — Employment, Social Affairs, Skills and Labour Mobility	24
Cabinet staff	24
Cabinet of Commissioner Pierre MOSCOVICI — Economic and Financial Affairs, Taxation and Customs	24
Cabinet staff	24

Cabinet of Commissioner Christos STYLIANIDES — Humanitarian Aid and Crisis Management	25
Cabinet staff	25
Cabinet of Commissioner Phil HOGAN — Agriculture and Rural Development	25
Cabinet staff	25
Cabinet of Commissioner Julian KING — Security Union	25
Cabinet staff	25
Cabinet of Commissioner Violeta BULC — Transport	25
Cabinet staff	25
Cabinet of Commissioner Elżbieta BIENKOWSKA — Internal Market, Industry, Entrepreneurship and SMEs	26
Cabinet staff	26
Cabinet of Commissioner Věra JOUROVÁ — Justice, Consumers and Gender Equality	26
Cabinet staff	26
Cabinet of Commissioner Tibor NAVRACSICS — Education, Culture, Youth and Sport	26
Cabinet staff	26
Cabinet of Commissioner Margrethe VESTAGER — Competition	27
Cabinet staff	27
Hearing Officer	27
Cabinet of Commissioner Carlos MOEDAS — Research, Science and Innovation	27
Cabinet staff	27

## **SG — Secretariat-General** **28**

Dir A — Strategy, Better Regulation & Corporate Governance	29
Dir B — Decision-making & Collegiality	29
Dir C — Transparency, Efficiency & Resources	29
Dir D — Jobs, Growth & Investment	30
Dir E — Single Market & Connectivity	30
Dir F — Citizens, Migration & Security Union	30
Dir SP — Protocol Service	31
Dir G — Interinstitutional Relations	31
Dir H — External Relations	31

## **SJ — Legal service** **32**

Dir K — LEG Team (Quality of Legislation)	32
Dir A — AFFAIR Team (Establishment, services, business law, movement of capital, transport, intellectual property and information society)	33
Dir B — AGRI Team (Agriculture and fisheries)	33
Dir C — AIDE Team (State aids and dumping)	33
Dir D — BUDG Team (Budget, Customs, Taxation)	33
Dir E — CONC Team (Competition)	33
Dir F — INST Team (Institutions)	33
Dir G — JLS Team (Justice, freedom and security, private law and criminal law)	33
Dir H — MIME Team (Internal market for goods, energy including Euratom; enterprise; customs union; environment)	34
Dir I — CFSP Team (CFSP and External relations)	34
Dir J — SOC Team (Employment and social affairs, education and culture, health and consumer protection)	34
Dir L — TRADE Team — (Trade Policy and WTO)	34
Dir M — ECS Team (European Civil Service Law)	34
Dir N — EEI Team (EUROZONE and economic issues)	34

## **DG COMM — Directorate-General for Communication** **35**

Dir C — Representation & Communication in Member States	35
Dir A — Political Communication & Services	37
Dir B — Strategy and Corporate Communication	37



Dir D — Resources	38
<b>EPSC — European Political Strategy Centre</b>	<b>39</b>
<b>TF50. Article 50 Task Force</b>	<b>40</b>
Dir A — Strategy, Coordination and Communication	40
<b>DG ECFIN — Directorate-General for Economic and Financial Affairs</b>	<b>41</b>
Dir A — Policy, strategy and communication	41
Dir CEF/CPE — Secretariat of the Economic and Financial Committee and of the Economic Policy Committee and Eurogroup/EWG	41
Dir C — Fiscal policy and policy mix	42
Dir D — International economic and financial relations, global governance	42
Dir F — Economies of the Member States I	43
Dir G — Economies of the Member States II	43
Dir B — Investment, growth and structural reforms	43
Dir E — Economies of the Member States III	44
Dir L — Treasury and financial operations	44
Dir R — Resources	44
<b>DG GROW — Directorate-General for Internal Market, Industry, Entrepreneurship and SMEs</b>	<b>46</b>
Dir R — Resources	46
Dir A — Competitiveness and European Semester	46
Dir B — Single Market Policy, Regulation and Implementation	47
Dir C — Industrial Transformation and Advanced Value Chains	47
Dir D — Consumer, Environmental and Health Technologies	47
Dir F — Innovation and Advanced Manufacturing	48
Dir E — Modernisation of the Single Market	48
Dir G — Single Market for Public Administrations	48
Dir H — COSME Programme	49
Dir I — Space Policy, Copernicus and Defence	49
Dir J — EU Satellite Navigation Programmes	50
<b>DG COMP — Directorate-General for Competition</b>	<b>51</b>
Dir A — Policy and Strategy	51
Dir B — Markets and cases I: Energy and Environment	52
Dir C — Markets and cases II: Information, Communication and Media	52
Dir D — Markets and cases III: Financial services	52
Dir E — Markets and cases IV: Basic industries, Manufacturing and Agriculture	52
Dir F — Markets and cases V: Transport, Post and other services	53
Dir G — Cartels	53
Dir H — State aid: General Scrutiny and Enforcement	53
Dir R — Horizontal Management	54
<b>DG EMPL — Directorate-General for Employment, Social Affairs and Inclusion</b>	<b>55</b>
Dir A — Employment and Social Governance	55
Dir B — Employment	55
Dir C — Social Affairs	56
Dir D — Labour Mobility	56
Dir E — Skills	56
Dir F — Investment	57

Dir G — Audit, Evaluation and Communication	57
<b>DG AGRI — Directorate-General for Agriculture and Rural Development</b>	<b>58</b>
Dir A — International	58
Dir B — Quality, Research and Innovation, Outreach	58
Dir C — Strategy, simplification and Policy Analysis	59
Dir D — Sustainability and income support	59
Dir E — Rural development I and Pre-accession assistance	59
Dir F — Rural development II	59
Dir G — Markets and Observatories	60
Dir H — Assurance and Audit	60
Dir I — Legal, institutional and procedural matters	60
Dir R — Resources	61
<b>DG ENER — Directorate-General for Energy</b>	<b>62</b>
Dir A — Energy policy	62
Dir B — Internal Energy Market	62
Dir C — Renewables, Research and Innovation, Energy Efficiency	63
Dir D — Nuclear energy, safety and ITER	63
Dir E — Euratom safeguards	64
<b>DG CLIMA — Directorate-General for Climate Action</b>	<b>65</b>
Dir A — International and Mainstreaming and Policy Coordination	65
Dir B — European and International Carbon Markets	65
Dir C — Climate Strategy, Governance and Emissions from non-trading sectors	66
<b>DG MOVE — Directorate-General for Mobility and Transport</b>	<b>67</b>
Dir A — Policy Coordination	67
Dir B — Investment, Innovative & Sustainable Transport	68
Dir C — Land	68
Dir D — Waterborne	68
Dir E — Aviation	69
Dir SRD — Shared Resource Directorate MOVE/ENER	69
<b>DG ENV — Directorate-General for Environment</b>	<b>71</b>
Dir A — Policy, Coordination, LIFE Governance and Resources	71
Dir B — Circular Economy and Green Growth	71
Dir C — Quality of Life	72
Dir D — Natural Capital	72
Dir E — Implementation and Support to Member States	72
Dir F — Global Sustainable Development	73
<b>DG RTD — Directorate-General for Research and Innovation</b>	<b>74</b>
Dir A — Policy & Programming Centre	75
Dir B — Common Implementation Centre	76
Dir C — Healthy Planet	77
Dir D — Clean Planet	77
Dir E — People	78
Dir F — Prosperity	78
Dir G — Research & Innovation Outreach	79
Dir H — International Cooperation	79



Dir I — Innovative Administration	79
<b>JRC — Joint Research Centre</b>	<b>81</b>
Dir C — Energy, Transport and Climate (Petten)	81
Dir G — Nuclear Safety and Security (Karlsruhe)	81
Dir R — Support Services (Brussels)	82
Dir B — Growth and Innovation (Seville)	82
Dir D — Sustainable Resources (Ispra)	83
Dir E — Space, Security and Migration (Ispra)	83
Dir F — Health, Consumers and Reference Materials (Geel)	83
Dir A — Strategy, Work Programme and Resources (Brussels)	84
Dir H — Knowledge Management (Ispra)	84
Dir I — Competences (Ispra)	84
<b>DG CNECT — Directorate-General for Communications Networks, Content and Technology</b>	<b>86</b>
Dir A — Artificial Intelligence and Digital Industry	86
Dir C — Digital Excellence and Science Infrastructure	86
Dir E — Future Networks	87
Dir H — Digital Society, Trust and Cybersecurity	87
Dir B — Electronic Communications Networks and Services	88
Dir D — Policy Strategy and Outreach	88
Dir F — Digital Single Market	89
Dir G — Data	89
Dir I — Media Policy	89
Dir R — Resources and Support	90
<b>DG MARE — Directorate-General for Maritime Affairs and Fisheries</b>	<b>91</b>
Dir A — Maritime Policy and Blue Economy	91
Dir B — International Ocean Governance and Sustainable Fisheries	91
Dir C — Fisheries Policy Atlantic, North Sea, Baltic and Outermost Regions	92
Dir D — Fisheries Policy Mediterranean and Black Sea	92
Dir E — General Affairs and Resources	92
<b>DG FISMA — Directorate-General for Financial Stability, Financial Services and Capital Markets Union</b>	<b>93</b>
Dir C — Financial Markets	93
Dir D — Bank and insurance	93
Dir E — Financial surveillance and crisis management	93
Dir A — General Affairs	94
Dir B — Horizontal policies	94
<b>DG REGIO — Directorate-General for Regional and Urban Policy</b>	<b>95</b>
Dir A — Budget, Communication and General Affairs	95
Dir B — Policy	96
Dir C — Audit	96
Dir D — European Territorial Cooperation, Macro-regions, Interreg and Programme Implementation I	97
Dir E — Administrative Capacity Building and Programme Implementation II	97
Dir F — Closure, Major Projects and Programme Implementation III	97
Dir G — Smart and Sustainable Growth and Programme Implementation IV	97

<b>DG TAXUD — Directorate-General for Taxation and Customs Union</b>	<b>99</b>
Dir A — Customs	99
Dir B — Digital delivery of Customs and Taxation Policies	100
Dir C — Indirect taxation and tax administration	100
Dir D — Direct taxation, Tax coordination, Economic analysis and Evaluation	101
Dir E — International and General Affairs	102
<b>DG EAC — Directorate-General for Education, Youth, Sport and Culture</b>	<b>103</b>
Dir C — Innovation, International Cooperation and Sport	103
Dir D — Culture and Creativity	103
Dir A — Policy Strategy and Evaluation	104
Dir B — Youth, Education and Erasmus+	104
Dir R — Performance Management, Supervision and Resources	105
<b>DG SANTE — Directorate-General for Health and Food Safety</b>	<b>106</b>
Dir A — Resource management and better regulation	106
Dir B — Health systems, medical products and innovation	107
Dir C — Public health, country knowledge, crisis management	107
Dir D — Food chain: stakeholder and international relations	107
Dir E — Food and feed safety, innovation	108
Dir F — Health and food audits and analysis	108
Dir G — Crisis management in food, animals and plants	109
<b>DG HOME — Directorate-General for Migration and Home Affairs</b>	<b>110</b>
Dir C — Migration, Protection and Visa	110
Dir D — Law Enforcement and Security	110
Dir A — Strategy and General Affairs	111
Dir B — Borders, Interoperability and Innovation	111
Dir E — Migration and Security Funds; Financial Resources	112
Dir F — Financial Audit, Data Management and Risk Assessment	112
<b>DG NEAR — Directorate-General for Neighbourhood and Enlargement Negotiations</b>	<b>113</b>
Dir C — Neighbourhood East and Institution Building	113
Dir B — Neighbourhood South	113
Dir A — Strategy and Turkey	114
Dir D — Western Balkans	114
Dir R — Resources	115
<b>FPI — Service for Foreign Policy Instruments</b>	<b>116</b>
<b>DG TRADE — Directorate-General for Trade</b>	<b>117</b>
Dir A — Resources, Information and Policy Coordination	117
Dir B — Services and Investment, Intellectual Property and Public Procurement	117
Dir C — Asia and Latin America	118
Dir D — Sustainable Development; Economic Partnership Agreements — African, Caribbean and Pacific; Agri-food and Fisheries	118
Dir E — Neighbouring countries, USA and Canada	118
Dir F — WTO, Legal Affairs and Trade in Goods	118
Dir G — Trade Strategy and Analysis, Market Access	119



Dir H — Trade defence	119
<b>DG JUST — Directorate-General for Justice and Consumers</b>	<b>120</b>
Dir B — Criminal justice	120
Dir E — Consumers	120
Dir A — Civil and commercial justice	121
Dir C — Fundamental rights and rule of law	121
Dir D — Equality and Union Citizenship	121
<b>DG DEVCO — Directorate-General for International Cooperation and Development</b>	<b>123</b>
Dir A — International Cooperation and Development Policy	123
Dir B — People and Peace	124
Dir C — Planet and Prosperity	124
Dir D — EU-AU relations, West and East Africa	125
Dir E — Central and Southern Africa, Indian Ocean	125
Dir F — Asia, Central Asia, Middle East/Gulf and Pacific	125
Dir G — Latin America and Caribbean	125
Dir R — Resources	126
<b>DG ECHO — Directorate-General for European Civil Protection and Humanitarian Aid Operations (ECHO)</b>	<b>127</b>
Dir C — Neighbourhood and Middle East	127
Dir D — Sub-Saharan Africa, Asia, Latin America and Pacific	127
Dir A — Emergency Management and rescEU	127
Dir B — Disaster Preparedness and Prevention	128
Dir E — General Affairs	128
<b>ESTAT — Eurostat</b>	<b>129</b>
Dir A — Resources	129
Dir B — Methodology; Dissemination; Cooperation in the European Statistical System	129
Dir C — Macro-economic statistics	130
Dir D — Government finance statistics (GFS)	130
Dir E — Sectoral and regional statistics	130
Dir F — Social statistics	131
Dir G — Business and trade statistics	131
<b>DG HR — Directorate-General for Human Resources and Security</b>	<b>132</b>
Dir AMC — Account Management Centre	132
Dir A — Organisational Development	134
Dir B — Talent Management and Diversity	134
Dir C — Talent Management and Diversity — Executive Staff	135
Dir D — Health and Wellbeing — Working Conditions	135
Dir E — Legal Affairs and Partnerships	136
Dir DS — Security	136
<b>DG DIGIT — Directorate-General for Informatics</b>	<b>138</b>
Dir C — Digital Workplace and Infrastructure	138
Dir D — Digital Services	139
Dir A — Strategy and Resources	140
Dir B — Digital Business Solutions	140
Dir S — IT Security	141

<b>DG BUDG — Directorate-General for Budget</b>	<b>143</b>
Dir R — Resources	143
Dir C — Budget execution (General Budget and EDF)	144
Dir A — Expenditure	144
Dir B — Revenue and Multiannual financial framework	145
Dir D — Central Financial Service	145
<b>DG IAS — Internal Audit Service</b>	<b>146</b>
Dir A — Audit in EU Agencies and other autonomous bodies	146
Dir B — Audit in Commission and Executive Agencies I	146
Dir C — Audit in Commission and Executive Agencies II	146
<b>OLAF — European Anti-Fraud Office</b>	<b>147</b>
Dir A — Investigations I	147
Dir B — Investigations II	148
Dir C — Investigation Support	148
Dir D — Policy	149
<b>DG SCIC — Directorate-General for Interpretation</b>	<b>150</b>
Dir C — Resources and Corporate Services	150
Dir A — Interpreters	151
Dir B — Interpretation Services Management and Professional Support	152
<b>DG DGT — Directorate-General for Translation</b>	<b>153</b>
Dir A — Translation	153
Dir B — Translation	154
Dir C — Translation	155
Dir D — Translation	156
Dir R — Resources	157
Dir S — Customer relations	158
<b>OP — Publications Office</b>	<b>159</b>
Dir A — Information Management	159
Dir B — Production of Publications	160
Dir C — Access to and Reuse of Public Information	160
Dir D — Corporate Services	161
<b>OIB — Office for Infrastructure and Logistics in Brussels</b>	<b>162</b>
<b>PMO — Office for the Administration and Payment of Individual Entitlements</b>	<b>164</b>
<b>OIL — Office for Infrastructure and Logistics in Luxembourg</b>	<b>166</b>
<b>EPSO — European Personnel Selection Office</b>	<b>167</b>

# European Commission

[http://ec.europa.eu/index\\_en.htm](http://ec.europa.eu/index_en.htm)

---



# College

<http://ec.europa.eu/commission/2014-2019>

## Mr Jean-Claude JUNCKER



*President of the European Commission*  
Luxembourg

<http://ec.europa.eu/commission/2014-2019/president>  
<https://twitter.com/JunckerEU>  
<https://www.facebook.com/JunckerEU>  
<http://ec.europa.eu/avservices/mediagallery/index.cfm?sitelang=en#1226>  
Tel. +32 229-55033

## Mr Frans TIMMERMANS



*First Vice-President — Better Regulation, Interinstitutional Relations, the Rule of Law and the Charter of Fundamental Rights*  
Netherlands

[http://ec.europa.eu/commission/2014-2019/timmermans\\_en](http://ec.europa.eu/commission/2014-2019/timmermans_en)  
<https://twitter.com/TimmermansEU>  
<https://www.facebook.com/frans.timmermans>  
<http://ec.europa.eu/avservices/mediagallery/index.cfm?sitelang=en#11454>  
Tel. +32 229-55147

## Ms Federica MOGHERINI



*Vice-President — High Representative of the Union for Foreign Affairs and Security Policy*  
Italy

<http://ec.europa.eu/commission/2014-2019/mogherini>  
<https://twitter.com/FedericaMog>  
<https://www.facebook.com/f.mogherini>  
<http://ec.europa.eu/avservices/mediagallery/index.cfm?sitelang=en#26043>  
Tel. +32 2584-4371

## Mr Valdis DOMBROVSKIS



*Vice-President for the Euro and Social Dialogue, also in charge of Financial Stability, Financial Services and Capital Markets Union*  
Latvia

<http://ec.europa.eu/commission/2014-2019/dombrovskis>  
<https://twitter.com/VDombrovskis>  
<https://facebook.com/valdis.dombrovskis.31>  
<http://ec.europa.eu/avservices/mediagallery/index.cfm?sitelang=en#7413>  
Tel. +32 229-55446

## Mr Jyrki KATAINEN



*Vice-President — Jobs, Growth, Investment and Competitiveness*  
Finland

<http://ec.europa.eu/commission/2014-2019/katainen>  
<https://twitter.com/jyrkikatainen>  
<https://www.facebook.com/JKatainen>  
<http://ec.europa.eu/avservices/mediagallery/index.cfm?sitelang=en#12404>  
Tel. +32 229-55599

## Mr Guenther OETTINGER



*Member of the Commission — Budget and Human Resources*  
Germany

<http://ec.europa.eu/commission/2014-2019/oettinger>  
<https://twitter.com/GOettingerEU>  
<http://ec.europa.eu/avservices/mediagallery/index.cfm?sitelang=en#9385>  
Tel. +32 229-82025

## Mr Johannes HAHN



*Member of the Commission — European Neighbourhood Policy and Enlargement Negotiations*  
Austria

<http://ec.europa.eu/commission/2014-2019/hahn>  
<https://twitter.com/JHahnEU>  
<http://ec.europa.eu/avservices/mediagallery/index.cfm?sitelang=en#12496>  
Tel. +32 229-86472

## Ms Cecilia MALMSTRÖM



*Member of the Commission — Trade*  
Sweden

<http://ec.europa.eu/commission/2014-2019/malmstrom>  
<https://twitter.com/MalmstromEU>  
<https://www.facebook.com/MalmstromEU>  
<http://ec.europa.eu/avservices/mediagallery/index.cfm?sitelang=en#3148>  
Tel. +32 229-86366

## Mr Neven MIMICA



*Member of the Commission — International Cooperation and Development*  
Croatia

<http://ec.europa.eu/commission/2014-2019/mimica>  
<https://twitter.com/MimicaEU>  
<https://www.facebook.com/pages/Neven-Mimica/709582595828324>  
<http://ec.europa.eu/avservices/mediagallery/index.cfm?sitelang=en#7727>  
Tel. +32 229-52173

## Mr Miguel ARIAS CAÑETE



*Member of the Commission — Climate Action and Energy*  
Spain

<http://ec.europa.eu/commission/2014-2019/arias-canete>  
[https://twitter.com/MAC\\_europa](https://twitter.com/MAC_europa)  
<http://ec.europa.eu/avservices/mediagallery/index.cfm?sitelang=en#3389>  
Tel. +32 229-55675

## Mr Karmenu VELLA



*Member of the Commission — Environment, Maritime Affairs and Fisheries*  
Malta

<http://ec.europa.eu/commission/2014-2019/vella>  
<https://twitter.com/KarmenuVella>  
<https://www.facebook.com/PeritKarmenuVella>  
<http://ec.europa.eu/avservices/mediagallery/index.cfm?sitelang=en#27361>  
Tel. +32 229-55725

**Mr Vytenis ANDRIUKAITIS**



*Member of the Commission — Health and Food Safety*

Lithuania  
<http://ec.europa.eu/commission/2014-2019/andriukaitis>  
[https://twitter.com/V\\_Andriukaitis/](https://twitter.com/V_Andriukaitis/)  
<https://www.facebook.com/vytenisandriukaitis>  
<http://ec.europa.eu/avservices/mediagallery/index.cfm?sitelang=en#7435>  
Tel. +32 229-54159

**Mr Dimitris AVRAMOPOULOS**  
(Δημήτρης ΑΒΡΑΜΟΠΟΥΛΟΣ)

*Member of the Commission — Migration, Home Affairs and Citizenship*

Greece  
<http://ec.europa.eu/commission/2014-2019/avramopoulos>  
<https://twitter.com/avramopoulos>  
<http://www.youtube.com/user/davramopoulos/videos>  
<https://www.flickr.com/photos/avramopoulos/>  
Tel. +32 229-54616

**Ms Marianne THYSSEN**

*Member of the Commission — Employment, Social Affairs, Skills and Labour Mobility*

Belgium  
<http://ec.europa.eu/commission/2014-2019/thyssen>  
<https://twitter.com/mariannethyssen>  
<https://www.facebook.com/mariannethyssen>  
<http://ec.europa.eu/avservices/mediagallery/index.cfm?sitelang=en#4172>  
Tel. +32 229-55491

**Mr Pierre MOSCOVICI**



*Member of the Commission — Economic and Financial Affairs, Taxation and Customs*

France  
<http://ec.europa.eu/commission/2014-2019/moscovici>  
<https://twitter.com/pierremoscovici>  
<https://www.facebook.com/pierre.moscovici>  
<http://ec.europa.eu/avservices/mediagallery/index.cfm?sitelang=en#3203>  
Tel. +32 229-55473

**Mr Christos STYLIANIDES**  
(Χρήστος ΣΤΥΛΙΑΝΙΔΗΣ)



*Member of the Commission — Humanitarian Aid and Crisis Management*

Cyprus  
<http://ec.europa.eu/commission/2014-2019/stylianides>  
<https://twitter.com/StylianidesEU>  
<http://ec.europa.eu/avservices/mediagallery/index.cfm?sitelang=en#22446>  
Tel. +32 229-54605

**Mr Phil HOGAN**



*Member of the Commission — Agriculture and Rural Development*

Ireland  
<http://ec.europa.eu/commission/2014-2019/hogan>  
<https://twitter.com/PhilHoganEU>  
<https://www.facebook.com/PhilHoganEU>  
<http://ec.europa.eu/avservices/mediagallery/index.cfm?sitelang=en#18491>  
Tel. +32 229-55286

**Ms Violeta BULC**



*Member of the Commission — Transport*

Slovenia  
<http://ec.europa.eu/commission/2014-2019/bulc>  
[https://twitter.com/Bulc\\_EU](https://twitter.com/Bulc_EU)  
<https://www.facebook.com/VioletaBulc.EU?ref=ts&fref=ts>  
<http://ec.europa.eu/avservices/mediagallery/index.cfm?sitelang=en#27604>  
Tel. +32 229-55625

**Ms Elzbieta BIENKOWSKA**



*Member of the Commission — Internal Market, Industry, Entrepreneurship and SMEs*

Poland  
<http://ec.europa.eu/commission/2014-2019/bienkowska>  
<https://twitter.com/EBienkowskaEU>  
<http://ec.europa.eu/avservices/mediagallery/index.cfm?sitelang=en#16330>  
Tel. +32 229-54080

**Ms Vera JOUROVA**



*Member of the Commission — Justice, Consumers and Gender Equality*

Czechia  
<http://ec.europa.eu/commission/2014-2019/jourova>  
<https://twitter.com/verajourova>  
<http://ec.europa.eu/avservices/mediagallery/index.cfm?sitelang=en#25869>  
Tel. +32 229-55144

**Mr Tibor NAVRACSICS**

*Member of the Commission — Education, Culture, Youth and Sport*

Hungary  
<http://ec.europa.eu/commission/2014-2019/navracsics>  
<https://twitter.com/TNavracsicsEU>  
<http://ec.europa.eu/avservices/mediagallery/index.cfm?sitelang=en#17060>  
Tel. +32 229-55357

**Mr Julian KING**



*Member of the Commission — Security Union*

United Kingdom  
<http://ec.europa.eu/commission/2014-2019/king>  
<https://twitter.com/JKingEU>  
<http://ec.europa.eu/avservices/mediagallery/index.cfm?sitelang=en#32845>  
Tel. +32 229-57420

**Mr Carlos MOEDAS**

*Member of the Commission — Research, Science and Innovation*

Portugal  
<http://ec.europa.eu/commission/2014-2019/moedas>  
<https://twitter.com/Moedas>  
<https://www.facebook.com/cmoedas>  
<http://www.linkedin.com/in/moedas>  
Tel. +32 229-55373

**Ms Mariya GABRIEL**



*Member of the Commission — Digital Economy and Society*

Bulgaria  
[https://ec.europa.eu/commission/commissioners/2014-2019/gabriel\\_en](https://ec.europa.eu/commission/commissioners/2014-2019/gabriel_en)  
<https://twitter.com/GabrielMariya>  
<https://www.facebook.com/Mariya-Gabriel-456805764356097/>  
<http://ec.europa.eu/avservices/mediagallery/index.cfm#18085>  
Tel. +32 229-55960

# Cabinets of Commissioners

BERL

Postal address: building BERL - 1049 - Bruxelles / Brussel

1040 Bruxelles / Brussel

BELGIUM

<https://ec.europa.eu/commission/commissioners/2014-2019>

---

## CABINET OF PRESIDENT JEAN-CLAUDE JUNCKER

<https://ec.europa.eu/commission/commissioners/2014-2019/president>

[https://ec.europa.eu/commission/commissioners/2014-2019/president/team\\_en](https://ec.europa.eu/commission/commissioners/2014-2019/president/team_en)

---

**Mr Jean-Claude JUNCKER**

Tel. +32 229-55033

## CABINET STAFF

**Ms Clara MARTINEZ ALBEROLA**



*Head of Cabinet of the President*

Tel. +32 229-65730

**Mr Richard SZOSTAK**

*Deputy Head of Cabinet of the President*

Tel. +32 229-96345

**Ms Paulina DEJMEK HACK**

*Director of Coordination and*

*Administration*

Tel. +32 229-91553

**Mr Luc THOLONIAT**

*Economic adviser*

Tel. +32 229-88008

## CABINET OF FIRST VICE-PRESIDENT FRANS TIMMERMANS — BETTER REGULATION, INTER-INSTITUTIONAL RELATIONS, THE RULE OF LAW AND THE CHARTER OF FUNDAMENTAL RIGHTS

[https://ec.europa.eu/commission/commissioners/2014-2019/timmermans\\_en](https://ec.europa.eu/commission/commissioners/2014-2019/timmermans_en)

---

**Mr Frans TIMMERMANS**

Tel. +32 229-55147

## CABINET STAFF

**Mr Ben SMULDERS**



*Head of Cabinet*

Tel. +32 229-55299

**Ms Michelle SUTTON**



*Deputy Head of Cabinet*

Tel. +32 229-60239

**Mr Anthony AGOTHA**

*Cabinet Expert*

Tel. +32 229-64733

## CABINET OF HIGH REPRESENTATIVE OF THE UNION FOR FOREIGN AFFAIRS AND SECURITY POLICY AND VICE-PRESIDENT FEDERICA MOGHERINI

[https://ec.europa.eu/commission/commissioners/2014-2019/mogherini/team\\_en](https://ec.europa.eu/commission/commissioners/2014-2019/mogherini/team_en)

---

## CABINET STAFF

BERL

Postal address: building BERL - 1049 - Bruxelles / Brussel

1040 Bruxelles / Brussel

BELGIUM

**Mr Stefano GRASSI**

*Head of Cabinet of the HR/VP*

Tel. +32 229-58898



## CABINET OF COMMISSIONER MARIYA GABRIEL — DIGITAL ECONOMY AND SOCIETY

**Ms Mariya GABRIEL**

Tel. +32 229-55960

### CABINET STAFF

**Ms Lora BORISSOVA**

*Head of Cabinet*

Tel. +32 229-65251

**Mr Carl-Christian BUHR**

*Deputy Head of Cabinet*

Tel. +32 229-68599

**Mr Eric PETERS**

*Cabinet Expert*

Tel. +32 229-81205

## CABINET OF VICE-PRESIDENT MAROŠ ŠEFČOVIC — ENERGY UNION

[https://ec.europa.eu/commission/commissioners/2014-2019/sefcovic\\_en](https://ec.europa.eu/commission/commissioners/2014-2019/sefcovic_en)

**Mr Maros SEFCOVIC**

Tel. +32 229-64373

### CABINET STAFF

**Mr Juraj NOCIAR**



*Head of Cabinet*

Tel. +32 229-90176

## CABINET OF VICE-PRESIDENT VALDIS DOMBROVSKIS — EURO AND SOCIAL DIALOGUE, ALSO IN CHARGE OF FINANCIAL STABILITY, FINANCIAL SERVICES AND CAPITAL MARKETS UNION

[https://ec.europa.eu/commission/commissioners/2014-2019/dombrovskis/team\\_en](https://ec.europa.eu/commission/commissioners/2014-2019/dombrovskis/team_en)

**Mr Valdis DOMBROVSKIS**

Tel. +32 229-55446

### CABINET STAFF

**Mr Massimo SUARDI**



*Head of Cabinet*

Tel. +32 229-67171

**Ms Zaneta VEGNERE**

*Cabinet Expert*

Tel. +32 229-57732

## CABINET OF VICE-PRESIDENT JYRKI KATAINEN — JOBS, GROWTH, INVESTMENT AND COMPETITIVENESS

[https://ec.europa.eu/commission/commissioners/2014-2019/katainen\\_en](https://ec.europa.eu/commission/commissioners/2014-2019/katainen_en)

**Mr Jyrki KATAINEN**

Tel. +32 229-55599

### CABINET STAFF

**Mr Risto ARTJOKI**  
*Head of Cabinet*  
Tel. +32 229-68011

**Ms Nathalie DE BASALDUA**  
*Deputy Head of Cabinet*  
Tel. +32 229-56189

**Ms Marika LAUTSO-MOUSNIER**  
*Cabinet Expert*  
Tel. +32 229-88298

## CABINET OF COMMISSIONER GÜNTHER OETTINGER — BUDGET AND HUMAN RESOURCES

[https://ec.europa.eu/commission/commissioners/2014-2019/oettinger/team\\_en](https://ec.europa.eu/commission/commissioners/2014-2019/oettinger/team_en)

**Mr Guenther OETTINGER**  
Tel. +32 229-82025

### CABINET STAFF

**Mr Michael HAGER**



*Head of Cabinet*  
Tel. +32 229-58977

**Mr Thibaut KLEINER**



*Deputy Head of Cabinet*  
Tel. +32 229-96502

**Mr Markus SCHULTE**

*Cabinet Expert*  
Tel. +32 229-80207

## CABINET OF COMMISSIONER JOHANNES HAHN — EUROPEAN NEIGHBOURHOOD POLICY AND ENLARGEMENT NEGOTIATIONS

[https://ec.europa.eu/commission/commissioners/2014-2019/hahn/team\\_en](https://ec.europa.eu/commission/commissioners/2014-2019/hahn/team_en)

**Mr Johannes HAHN**  
Tel. +32 229-86472

### CABINET STAFF

**Mr David MUELLER**

*Head of Cabinet*  
Tel. +32 229-60891

**Mr Kyriacos CHARALAMBOUS**

*Deputy Head of Cabinet*  
Tel. +32 229-97712

**Mr Michael DOCZY**

*Cabinet Expert*  
Tel. +32 229-91265

## CABINET OF COMMISSIONER CECILIA MALMSTRÖM — TRADE

[https://ec.europa.eu/commission/commissioners/2014-2019/malmstrom/team\\_en](https://ec.europa.eu/commission/commissioners/2014-2019/malmstrom/team_en)

**Ms Cecilia MALMSTRÖM**  
Tel. +32 229-86366

### CABINET STAFF

**Ms Maria ASENIUS**



*Head of Cabinet*  
Tel. +32 229-59592

**Mr Miguel CEBALLOS BARON**



*Deputy Head of Cabinet*  
Tel. +32 229-67503

**Mr Christian BURGSMUELLER**

*Cabinet Expert*  
Tel. +32 229-57722

### HEARING OFFICER

CHAR  
Postal address: building CHAR - 1049 - Bruxelles / Brussel  
1000 Bruxelles / Brussel  
BELGIUM

**Ms Thinam JAKOB**  
*Hearing Officer — Head of Unit — for*  
*DG TRADE*  
Tel. +32 229-62933

## CABINET OF COMMISSIONER NEVEN MIMICA — INTERNATIONAL COOPERATION AND DEVELOPMENT

[https://ec.europa.eu/commission/commissioners/2014-2019/mimica/team\\_en](https://ec.europa.eu/commission/commissioners/2014-2019/mimica/team_en)

**Mr Neven MIMICA**

Tel. +32 229-52173

### CABINET STAFF

**Mr Nils BEHRNDT**



*Head of Cabinet*

Tel. +32 229-53539

**Mr Denis CAJO**

*Deputy Head of Cabinet*

Tel. +32 229-57412

**Ms Maud ARNOULD**

*Cabinet Expert*

Tel. +32 229-66521

## CABINET OF COMMISSIONER MIGUEL ARIAS CAÑETE — CLIMATE ACTION AND ENERGY

[https://ec.europa.eu/commission/commissioners/2014-2019/arias-canete/team\\_en](https://ec.europa.eu/commission/commissioners/2014-2019/arias-canete/team_en)

**Mr Miguel ARIAS CAÑETE**

Tel. +32 229-55675

### CABINET STAFF

**Ms Cristina LOBILLO BORRERO**



*Head of Cabinet*

Tel. +32 229-88128

**Mr Pierre SCHELLEKENS**



*Deputy Head of Cabinet*

Tel. +32 229-52744

**Mr Miguel Angel SAGREDO**

**FERNANDEZ**

*Cabinet Expert*

Tel. +32 229-68589

## CABINET OF COMMISSIONER KARMENU VELLA — ENVIRONMENT, MARITIME AFFAIRS AND FISHERIES

[https://ec.europa.eu/commission/commissioners/2014-2019/vella/team\\_en](https://ec.europa.eu/commission/commissioners/2014-2019/vella/team_en)

**Mr Karmenu VELLA**

Tel. +32 229-55725

### CABINET STAFF

**Mr Juergen MUELLER**



*Head of Cabinet*

Tel. +32 229-94401

**Ms Kathiana GHIO**

*Deputy Head of Cabinet*

Tel. +32 229-52770

**Mr Andras INOTAI**

*Cabinet Expert*

Tel. +32 229-85042

## CABINET OF COMMISSIONER VYTENIS ANDRIUKAITIS — HEALTH AND FOOD SAFETY

[https://ec.europa.eu/commission/commissioners/2014-2019/andriukaitis/team\\_en](https://ec.europa.eu/commission/commissioners/2014-2019/andriukaitis/team_en)

**Mr Vytenis ANDRIUKAITIS**

Tel. +32 229-54159

### CABINET STAFF



**Mr Arūnas VINČIŪNAS**



*Head of Cabinet*  
Tel. +32 229-57745

**Ms Nathalie CHAZE**



*Deputy Head of Cabinet*  
Tel. +32 229-64816

## **CABINET OF COMMISSIONER DIMITRIS AVRAMOPOULOS — MIGRATION, HOME AFFAIRS AND CITIZENSHIP**

[https://ec.europa.eu/commission/commissioners/2014-2019/avramopoulos\\_en](https://ec.europa.eu/commission/commissioners/2014-2019/avramopoulos_en)

**Mr Dimitris AVRAMOPOULOS**

Tel. +32 229-54616

### **CABINET STAFF**

**Ms Diane SCHMITT**

*Head of Cabinet*  
Tel. +32 229-60736

**Ms Sofia ASTERIADI**



*Deputy Head of Cabinet*  
Tel. +32 229-57103

## **CABINET OF COMMISSIONER MARIANNE THYSSEN — EMPLOYMENT, SOCIAL AFFAIRS, SKILLS AND LABOUR MOBILITY**

[https://ec.europa.eu/commission/commissioners/2014-2019/thyssen/team\\_en](https://ec.europa.eu/commission/commissioners/2014-2019/thyssen/team_en)

**Ms Marianne THYSSEN**

Tel. +32 229-55491

### **CABINET STAFF**

**Ms Inge BERNAERTS**

*Head of Cabinet*  
Tel. +32 229-51888

**Ms Ruth PASERMAN**



*Deputy Head of Cabinet*  
Tel. +32 229-93638

**Mr Raf DE BACKER**

*Cabinet Expert*  
Tel. +32 229-56901

## **CABINET OF COMMISSIONER PIERRE MOSCOVICI — ECONOMIC AND FINANCIAL AFFAIRS, TAXATION AND CUSTOMS**

[https://ec.europa.eu/commission/commissioners/2014-2019/moscovici/team\\_en](https://ec.europa.eu/commission/commissioners/2014-2019/moscovici/team_en)

**Mr Pierre MOSCOVICI**

Tel. +32 229-55473

### **CABINET STAFF**

**Mr Olivier BAILLY**



*Head of Cabinet of the Commissioner for Economic and financial matters, taxation and Customs issues*  
Tel. +32 229-68717

**Mr Reinhard FELKE**



*Deputy Head of Cabinet*  
Tel. +32 229-94582

**Mr Fabien DELL**

*Cabinet Expert*  
Tel. +32 229-57014

## CABINET OF COMMISSIONER CHRISTOS STYLIANIDES — HUMANITARIAN AID AND CRISIS MANAGEMENT

[https://ec.europa.eu/commission/commissioners/2014-2019/stylianides/team\\_en](https://ec.europa.eu/commission/commissioners/2014-2019/stylianides/team_en)

**Mr Christos STYLIANIDES**

Tel. +32 229-54605

### CABINET STAFF

**Mr Mathieu BRIENS**

*Head of Cabinet*

Tel. +32 229-58645

**Mr Sohail LUKA**

*Deputy Head of Cabinet*

Tel. +32 229-56757

## CABINET OF COMMISSIONER PHIL HOGAN — AGRICULTURE AND RURAL DEVELOPMENT

[https://ec.europa.eu/commission/commissioners/2014-2019/hogan/team\\_en](https://ec.europa.eu/commission/commissioners/2014-2019/hogan/team_en)

**Mr Phil HOGAN**

Tel. +32 229-55286

### CABINET STAFF

**Mr Peter POWER**



*Head of Cabinet*

Tel. +32 229-55333

**Ms Elisabetta SIRACUSA**



*Deputy Head of Cabinet*

Tel. +32 229-94234

**Mr Dermot RYAN**

*Cabinet Expert*

Tel. +32 229-57854

## CABINET OF COMMISSIONER JULIAN KING — SECURITY UNION

[https://ec.europa.eu/commission/commissioners/2014-2019/king/team\\_en](https://ec.europa.eu/commission/commissioners/2014-2019/king/team_en)

**Mr Julian KING**

Tel. +32 229-57420

### CABINET STAFF

**Mr James MORRISON**



*Head of Cabinet*

Tel. +32 229-99156

**Mr Julian SIEGL**

*Deputy Head of Cabinet*

Tel. +32 229-59302

## CABINET OF COMMISSIONER VIOLETA BULC — TRANSPORT

[https://ec.europa.eu/commission/commissioners/2014-2019/bulc/team\\_en](https://ec.europa.eu/commission/commissioners/2014-2019/bulc/team_en)

**Ms Violeta BULC**

Tel. +32 229-55625

### CABINET STAFF

**Mr Matej ZAKONJSEK**



*Head of Cabinet*  
Tel. +32 229-57895

**Mr Jocelyn FAJARDO**



*Deputy Head of Cabinet*  
Tel. +32 229-65399

**Mr Alessandro CARANO**

*Cabinet Expert*  
Tel. +32 229-58453

## **CABINET OF COMMISSIONER ELŻBIETA BIEŃKOWSKA — INTERNAL MARKET, INDUSTRY, ENTREPRENEURSHIP AND SMES**

[https://ec.europa.eu/commission/commissioners/2014-2019/bienkowska/team\\_en](https://ec.europa.eu/commission/commissioners/2014-2019/bienkowska/team_en)

**Ms Elzbieta BIEŃKOWSKA**

Tel. +32 229-54080

### **CABINET STAFF**

**Mr Tomasz HUSAK**



*Head of Cabinet*  
Tel. +32 229-57996

**Mr Kristian HEDBERG**



*Deputy Head of Cabinet*  
Tel. +32 229-55164

**Mr Carsten BERMIG**

*Cabinet Expert*  
Tel. +32 229-56985

## **CABINET OF COMMISSIONER VĚRA JOUROVÁ — JUSTICE, CONSUMERS AND GENDER EQUALITY**

[https://ec.europa.eu/commission/commissioners/2014-2019/jourova/team\\_en](https://ec.europa.eu/commission/commissioners/2014-2019/jourova/team_en)

**Ms Vera JOUROVA**

Tel. +32 229-55144

### **CABINET STAFF**

**Ms Renate NIKOLAY**



*Head of Cabinet*  
Tel. +32 229-99033

**Mr Daniel BRAUN**



*Deputy Head of Cabinet*  
Tel. +32 229-56271

**Ms Monika LADMANOVA**

*Cabinet Expert*  
Tel. +32 229-61930

## **CABINET OF COMMISSIONER TIBOR NAVRACSICS — EDUCATION, CULTURE, YOUTH AND SPORT**

[https://ec.europa.eu/commission/commissioners/2014-2019/navracsics/team\\_en](https://ec.europa.eu/commission/commissioners/2014-2019/navracsics/team_en)

**Mr Tibor NAVRACSICS**

Tel. +32 229-55357

### **CABINET STAFF**

**Ms Adrienn KIRALY**



*Head of Cabinet*  
Tel. +32 229-62622

**Ms Patricia REILLY**

*Deputy Head of Cabinet*  
Tel. +32 229-50371

**Mr Szabolcs HORVATH**

*Cabinet Expert*  
Tel. +32 229-92867



## CABINET OF COMMISSIONER MARGRETHE VESTAGER — COMPETITION

[https://ec.europa.eu/commission/commissioners/2014-2019/vestager/team\\_en](https://ec.europa.eu/commission/commissioners/2014-2019/vestager/team_en)

---

### **Ms Margrethe VESTAGER**

Tel. +32 229-55136

## CABINET STAFF

### **Mr Claes BENGTSOON**

*Head of Cabinet*

Tel. +32 229-92094

### **Ms Linsey MCCALLUM**



*Deputy Head of Cabinet*

Tel. +32 229-90122

## HEARING OFFICER

F101

Postal address: building F101 - 1049 - Bruxelles / Brussel

1000 Bruxelles / Brussel

BELGIUM

---

### **Mr Wouter WILS**

*Hearing Officer — Head of Unit*

Tel. +32 229-69412

## CABINET OF COMMISSIONER CARLOS MOEDAS — RESEARCH, SCIENCE AND INNOVATION

[https://ec.europa.eu/commission/commissioners/2014-2019/moedas/team\\_en](https://ec.europa.eu/commission/commissioners/2014-2019/moedas/team_en)

---

### **Mr Carlos MOEDAS**

Tel. +32 229-55373

## CABINET STAFF

### **Mr Antonio VICENTE**



*Head of Cabinet*

Tel. +32 229-55376

### **Ms Giulia DEL BRENNA**



*Deputy Head of Cabinet*

Tel. +32 229-58090

### **Mr Keith SEQUEIRA**

*Cabinet Expert*

Tel. +32 229-56938

# SG — Secretariat-General

BERL

Postal address: building BERL - 1049 - Bruxelles / Brussel  
1040 Bruxelles / Brussel  
BELGIUM

---

## Ms Ilze JUHANSONE

*Secretary-General (Acting)*  
Tel. +32 229-80179

## Mr Alejandro CAINZOS

*Assistant to the Director-General —  
Assistant to the Secretary-General —  
Cabinet Liaison Officer*  
Tel. +32 229-59562

## Mr Tom SNELS

*Assistant to the Director-General —  
Assistant to the Secretary-General —  
Cabinet Liaison Officer*  
Tel. +32 229-64058

## Mr Thomas HEMMELGARN

Tel. +32 229-56656

Principal Adviser —  
Institutional and Administrative  
Policies

## Mr Hubert SZLASZEWSKI

Tel. +32 229-95171

## Regulatory Scrutiny Board

### Ms Veronica GAFFEY

*Chair of the Regulatory Scrutiny Board*  
Tel. +32 229-69596

### Mr Bernard NAUDTS

*Principal Adviser*  
Tel. +32 229-61537

### Mr Nils BJOERKSTEN

*Principal Adviser*  
Tel. +32 229-60917

### Mr Andreas KOPP

*Principal Adviser*  
Tel. +32 229-58516

## Structural Reform Support Service

CHAR

Postal address: building CHAR - 1049 -  
Bruxelles / Brussel  
1000 Bruxelles / Brussel  
BELGIUM  
[https://ec.europa.eu/info/departments/structural-reform-support-service\\_en](https://ec.europa.eu/info/departments/structural-reform-support-service_en)

---

## Mr Maarten VERWEY



*Director-General*  
Tel. +32 229-66844

## Ms Ana LOPE

*Assistant to the Director General of  
SRSS*  
Tel. +32 229-61253

## Ms Mary MCCARTHY

*Director*  
Tel. +32 229-93493

## Legal Adviser

### Mr Vincenzo BACCARO

Tel. +32 229-65931

## Adviser for Revenue Administration

### Mr Frank VAN DRIESSCHE

*Adviser*  
Tel. +32 229-69495

## 01. Budget and Finance

### Mr Giuseppe MENCHI

*Head of Unit*  
Tel. +32 229-61193

### 001. Financial and Contractual Management — Cyprus Settlement

#### Mr Cesar VALOR ARCE

*Head of sector*  
Tel. +32 229-87214

### 002. Financial and Contractual Management — Technical Support

#### Mr Asterios CHATZITHEODOROU

*Head of sector*  
Tel. +32 229-65268

## 02. Governance and Public Administration

### Mr Daniele DOTTO

*Head of Unit*  
Tel. +32 229-62701

## 03. Growth and Business Environment

### Mr Kaspar RICHTER

*Head of Unit*  
Tel. +32 229-90048

## 04. Labour Market, Education, Health and Social Services

### Ms Geraldine MAHIEU

*Head of Unit*  
Tel. +32 229-63796

## 05. Cyprus Settlement Support

### Mr Kjartan BJÖRNSSON

*Head of Unit*  
Tel. +32 229-87414

## 06. Revenue Administration and Public Financial Management

### Ms Marlene Rosemarie MADSEN

*Acting Head of Unit SRSS.06*  
Tel. +32 229-98027

## 07. Athens Office

### Mr Ioannis HADJIYIANNIS

*Head of Unit*  
Tel. +30 214-4165801

## 08. Planning, Evaluation and Coordination of Support

### Mr Thomas ANDREOU

*Head of Unit*  
Tel. +32 229-81809

Deputy Secretary-General —  
Chief Operating Officer

[https://ec.europa.eu/info/strategy/decision-making-process\\_en](https://ec.europa.eu/info/strategy/decision-making-process_en)

---

### Mr Pascal LEARDINI

*Deputy Secretary-General*  
Tel. +32 229-61306

---

## Mediation Service — Mediator of the Commission

**Mr Georgios MEZELAS**  
(Acting) — *Médiateur de la Commission  
européenne / European Commission  
Mediator*  
Tel. +32 229-62908

---

## DPO — Data Protection Officer

F101  
Postal address: building F101 - 1049 - Bruxelles /  
Brussel  
1000 Bruxelles / Brussel  
BELGIUM

---

**Mr Martin KRÖGER**  
*Head of Unit*  
Tel. +32 229-99559

## DIR A — STRATEGY, BETTER REGULATION & CORPORATE GOVERNANCE

CHAR  
Postal address: building CHAR - 1049 - Bruxelles / Brussel  
1000 Bruxelles / Brussel  
BELGIUM

---

**Mr Pascal LEARDINI**  
*Director (Acting Occupation during a  
secondment in the institution)*  
Tel. +32 229-61306

---

### 1. Policy Priorities & Work Programme

BERL  
Postal address: building BERL - 1049 -  
Bruxelles / Brussel  
1040 Bruxelles / Brussel  
BELGIUM

---

**Mr Rudiger BOOGERT**  
*Head of Unit*  
Tel. +32 229-92165

---

### 2. Evaluation & Impact Assessment, Regulatory Scrutiny Board Secretariat

BERL  
Postal address: building BERL - 1049 -  
Bruxelles / Brussel  
1040 Bruxelles / Brussel  
BELGIUM

---

**Ms Antonina CIPOLLONE**  
*Head of Unit*  
Tel. +32 229-98785

---

### 3. Multiannual Financial Framework & Annual Management Cycle

BERL  
Postal address: building BERL - 1049 -  
Bruxelles / Brussel  
1040 Bruxelles / Brussel  
BELGIUM

---

**Mr Michael WIMMER**  
*Head of Unit*  
Tel. +32 229-55118

---

### 4. Briefings for the President & the Vice- Presidents

BERL  
Postal address: building BERL - 1049 -  
Bruxelles / Brussel  
1040 Bruxelles / Brussel  
BELGIUM

---

**Ms Valérie DREZET-HUMEZ**  
*Head of Unit*  
Tel. +32 229-60038

---

### 5. Foresight & Strategic Communication

BERL  
Postal address: building BERL - 1049 -  
Bruxelles / Brussel  
1040 Bruxelles / Brussel  
BELGIUM

---

**Ms Beata KOLECKA**  
*Head of Unit*  
Tel. +32 229-67371

---

### 6. Corporate Governance & Business Continuity

BERL  
Postal address: building BERL - 1049 -  
Bruxelles / Brussel  
1040 Bruxelles / Brussel  
BELGIUM

---

**Ms Aleksandra KULAS**  
*Head of Unit*  
Tel. +32 229-64534

---

### Adviser for Digital Transformation

---

**Mr Peter VAN LANDEGEM**  
*Adviser*  
Tel. +32 229-91552

## DIR B — DECISION-MAKING & COLLEGIALLY

---

**Mr Jordi AYET PUIGARNAU**  
*Director*  
Tel. +32 229-51528

---

### 1. Oral Procedure & College Meetings

**Ms Ghislaine ALLOUIS-LE LOSTEC**  
*Head of Unit*  
Tel. +32 229-90979

---

### 2. Written, Empowerment & Delegation Procedures

**Mr Robert ANDRECS**  
*Head of Unit*  
Tel. +32 229-56072

---

### 4. Working methods & Decision-making Process

**Ms Martine DEPREZ**  
*Head of Unit*  
Tel. +32 229-62236

---

### 001. Decision-making Systems

**Ms Pascale MINET**  
*Head of sector*  
Tel. +32 229-67146

## DIR C — TRANSPARENCY, EFFICIENCY & RESOURCES

**Ms Tatjana VERRIER**  
*Director*  
Tel. +32 229-92535

---

## 1. Transparency, Document Management & Access to Documents

**Ms Maria OLIVAN AVILES**  
*Head of Unit*  
Tel. +32 229-94975

---

## 2. Ethics, Good Administration & Relations with the European Ombudsman

**Mr Christian LINDER**  
*Head of Unit*  
Tel. +32 229-86917

---

## 3. HR Business Correspondent, Finance & Corporate Training

**Mr Benjamin DESURMONT**  
*Head of Unit*  
Tel. +32 229-84236

---

### 001. Finance

**Mr Christopher SUBHAN**  
*Head of sector*  
Tel. +32 229-84357

---

## 4. Correspondence of the President & the Vice- Presidents

**Ms Viviane D'UDEKEM D'ACQZ**  
*Head of Unit*  
Tel. +32 229-61919

---

## 5. Digital Solutions & Process Efficiency

**Mr Martin GRITSCH**  
*Head of Unit*  
Tel. +32 229-59467

Deputy Secretary-General —  
Policy Coordination

**Ms Celine GAUER**  
*Deputy Secretary-General*  
Tel. +32 229-63919

## DIR D — JOBS, GROWTH & INVESTMENT

**Mr Marcel HAAG**  
*Director*  
Tel. +32 229-68605

---

## 1. European Semester, European Strategic Investments & Cohesion

**Mr Miguel GIL TERTRE**  
*Head of Unit*  
Tel. +32 229-56493

---

## 2. Deepening of the EMU, European Fiscal Board Secretariat

**Mr Martin LARCH**  
*Head of Unit*  
Tel. +32 229-69244

---

## 3. Employment, Education, Social Affairs & Health

**Mr Cosmin DOBRAN**  
*Head of Unit*  
Tel. +32 229-95027

## DIR E — SINGLE MARKET & CONNECTIVITY

**Mr John WATSON**  
*Director*  
Tel. +32 229-64166

---

## 1. Competitiveness, Innovation & Digital Europe

**Mr Olivier GIRARD**  
*Head of Unit*  
Tel. +32 229-87758

---

## 2. Natural Resources, Energy Union & Sustainability

**Mr Francois ARBAULT**  
*Head of Unit*  
Tel. +32 229-91235

---

## Brexit Preparedness

**Ms Dorthe CHRISTENSEN**  
*Head of Unit*  
Tel. +32 229-56767

## DIR F — CITIZENS, MIGRATION & SECURITY UNION

**Mr William SLEATH**  
*Director*  
Tel. +32 229-61277

---

## 1. Citizens' & Consumers' Rights & Rule of Law

**Mr Julien MOUSNIER**  
*Head of Unit*  
Tel. +32 229-95603

---

## 2. Migration, Border Management & Security

**Mr Michael GREMMINGER**  
*Head of Unit*  
Tel. +32 229-53578

---

### 3. Implementation & Enforcement of EU Law

**Mr Rene SLOOTJES**

*Head of Unit*

Tel. +32 229-56559

Deputy Secretary-General —  
Interinstitutional & External  
Relations

**Ms Ilze JUHANSONE**

*Deputy Secretary-General*

Tel. +32 229-80179

### DIR SP — PROTOCOL SERVICE

**Mr Nicolas DE LA GRANDVILLE**

*Director*

Tel. +32 229-52325

---

#### Adviser

**Ms Pernilla SJÖLIN**

*Adviser*

Tel. +32 229-80013

### DIR G — INTERINSTITUTIONAL RELATIONS

**Mr Enrico FORTI**

*Director*

Tel. +32 229-65172

---

### 2. European Council & Leaders' Meetings, COREPER II

**Mr Elies MESSAOUDI**

*Head of Unit*

Tel. +32 229-51716

---

### 4. Institutional Affairs

**Mr Henning KLAUS**

*Head of Unit*

Tel. +32 229-94310

---

### 1. Relations with the European Parliament & Consultative Committees

**Ms Raquel CORTES HERRERA**

*Head of Unit*

Tel. +32 229-67076

### DIR H — EXTERNAL RELATIONS

**Mr Michael KARNITSCHNIG**

*Director*

Tel. +32 229-96066

---

### 1. Strategic External Policy Issues (incl. G7/ G20)

**Mr Jean-Charles VAN EECKHAUTE**

*Management*

Tel. +32 229-91920

---

### 2. Coordination of Foreign, Security & Defence Policy Implementation (incl. Political & Security Committee)

**Mr Diego DE OJEDA GARCIA-PARDO**

*Head of Unit*

Tel. +32 229-50230

---

### 3. Crisis Management

**Mr Florin URSEANU**

*Head of Unit*

Tel. +32 229-62666



# SJ — Legal service

BERL

Postal address: building BERL - 1049 - Bruxelles / Brussel

1040 Bruxelles / Brussel

BELGIUM

<https://ec.europa.eu/info/departments/legal-service>

---

**Mr Luis ROMERO REQUENA**



*Director-General*

Tel. +32 229-95150

Assistant to the Director-  
General, Legal Coordination

**Mr Bernhard SCHIMA**

*Legal adviser*

Tel. +32 229-60372

Assistant to the Director-  
General, Legal Coordination

**Mr Bernd MARTENCZUK**

*Legal adviser*

Tel. +32 229-65058

---

## 01. HR Business Correspondent, IT and Finance

**Mr William O'LEARY**

*Head of Unit*

Tel. +32 229-66221

DEPUTY DIRECTOR-  
GENERAL (In charge of  
Quality of Legislation (direction  
K), Infringements and  
Information)

**Ms Karen BANKS**

*Deputy Director-General*

Tel. +32 229-52824

**Mr Michel NOLIN**

*Legal adviser*

Tel. +32 229-55094

---

## 002. Information and Documentation

**Mr Alexandre Xavier Pierre LEWIS**

*Legal adviser*

Tel. +32 229-68749

---

## IT — Informatics

**Mr Pascal GINESTE**

*Head of sector*

Tel. +32 229-85075

## DIR K — LEG TEAM (QUALITY OF LEGISLATION)

**Ms Brunhilde SCHUELTKKE**

*Principal Legal Adviser*

Tel. +32 229-53058

---

## 1. LEG Unit 1 (AGRI, JUST.E.2, MARE, SANTE)

**Ms Iro DIMITRIOU**

*Head of Unit*

Tel. +32 229-60151

---

## 2. LEG Unit 2 (BUDG, CLIMA, ENV, FISMA, GROW, IAS, JRC, JUST.A.3, REGIO, RTD, SANTE.D.5, SANTE.DDG2.E.3, TAXUD)

**Ms Sidsel MAALOE**

*Head of Unit*

Tel. +32 229-87111

---

## 3. LEG Unit 3 (COMM, COMP, CNECT, DGT, DIGIT, DEVCO, EAC, ECFIN, ECHO, EEAS, EMPL, ENER, EPSO, ESTAT, FPI, HOME, HR, MOVE, NEAR, OIB, OIL, OLAF, OP, PMO, SCIC, SG, TRADE)

**Ms Bettina SCHOEFER**

*Head of Unit*

Tel. +32 229-90669

---

## MAREC — Procurement and Recoveries

**Mr Olivier VERHEECKE**

*Head of Unit*

Tel. +32 229-86954

## DIR A — AFFAIR TEAM (ESTABLISHMENT, SERVICES, BUSINESS LAW, MOVEMENT OF CAPITAL, TRANSPORT, INTELLECTUAL PROPERTY AND INFORMATION SOCIETY)

**Mr Vittorio DI BUCCI**  
*Principal Legal Adviser*  
Tel. +32 229-96817

**Mr Gerald BRAUN**  
*Legal adviser*  
Tel. +32 229-64978

**Mr Walter MOELLS**  
*Legal adviser*  
Tel. +32 229-90770

**Mr Hans STOVLEBAEK**  
*Legal adviser*  
Tel. +32 229-55678

**Ms Helene TSEREPALACOMBE**  
*Legal adviser*  
Tel. +32 229-58014

**Mr Dimitrios TRIANTAFYLLOU**  
*Legal adviser*  
Tel. +32 229-61570

**Mr Eric GIPPINI FOURNIER**  
*Legal adviser*  
Tel. +32 229-98373

## DIR B — AGRI TEAM (AGRICULTURE AND FISHERIES)

**Mr Fernando CASTILLO DE LA TORRE**  
*Principal Legal Adviser*  
Tel. +32 229-60064

**Mr Minas KONSTANTINIDIS**  
*Legal adviser*  
Tel. +32 229-58902

**Mr Esa PAASIVIRTA**  
Tel. +32 229-61769

## DIR C — AIDE TEAM (STATE AIDS AND DUMPING)

**Mr Paolo STANCANELLI**  
*Principal Legal Adviser*  
Tel. +32 229-61808

**Mr Bruno STROMSKY**  
*Legal adviser*  
Tel. +32 229-51705

## DIR D — BUDG TEAM (BUDGET, CUSTOMS, TAXATION)

**Mr Richard LYAL**  
*Principal Legal Adviser*  
Tel. +32 229-54814

**Ms Lidia LOZANO PALACIOS**  
*Legal adviser*  
Tel. +32 229-65793

**Mr Wim ROELS**  
*Legal adviser*  
Tel. +32 229-84820

**Mr Franck DINTILHAC**  
*Legal adviser*  
Tel. +32 229-66234

## DIR E — CONC TEAM (COMPETITION)

**Mr Theofanis CHRISTOFOROU**  
*Principal Legal Adviser*  
Tel. +32 229-50168

**Mr Nicholas KHAN**  
*Legal adviser*  
Tel. +32 229-60420

**Mr Hubert VAN VLIET**  
*Legal adviser*  
Tel. +32 229-98186

## DIR F — INST TEAM (INSTITUTIONS)

**Mr Pieter VAN NUFFEL**  
*Principal Legal Adviser*  
Tel. +32 229-50029

**Mr Hannes KRAEMER**  
*Legal adviser*  
Tel. +32 229-50686

**Ms Maria-Isabel MARTINEZ DEL PERAL**  
*Legal adviser*  
Tel. +32 229-65039

**Mr Friedrich ERLBACHER**  
*Legal adviser*  
Tel. +32 229-50307

**Mr Antoine BUCHET**  
*Legal adviser*

## DIR G — JLS TEAM (JUSTICE, FREEDOM AND SECURITY, PRIVATE LAW AND CRIMINAL LAW)

**Mr Clemens LADENBURGER**  
*Principal Legal Adviser*  
Tel. +32 229-52444

**Ms Elisabetta MONTAGUTI**  
*Legal adviser*  
Tel. +32 229-52972

**Mr Michael WILDERSPIN**  
*Legal adviser*  
Tel. +32 229-66713

**Ms Maria CONDOU**  
*Legal adviser*  
Tel. +32 229-58342

**Mr Rudi TROOSTERS**  
*Legal adviser*  
Tel. +32 229-54109

**Ms Chiara CATTABRIGA**  
*Legal adviser*  
Tel. +32 229-68947

**Ms Sabine GRUENHEID**  
*Legal adviser*  
Tel. +32 229-66071

**Mr Geert WILS**  
*Legal adviser*  
Tel. +32 229-53945

## **DIR H — MIME TEAM (INTERNAL MARKET FOR GOODS, ENERGY INCLUDING EURATOM; ENTERPRISE; CUSTOMS UNION; ENVIRONMENT)**

**Ms Eva KRUIKOVÁ**  
*Principal Legal Adviser*  
Tel. +32 229-90785

**Mr Jean-Francois BRAKELAND**  
*Legal adviser*  
Tel. +32 229-53918

**Mr Mikko HUTTUNEN**  
*Legal adviser*  
Tel. +32 229-64728

**Mr Roland TRICOT**  
*Legal adviser*  
Tel. +32 229-61450

## **DIR I — CFSP TEAM (CFSP AND EXTERNAL RELATIONS)**

**Mr Lucio GUSSETTI**  
*Principal Legal Adviser*  
Tel. +32 229-64168

**Mr Antonio ARESU**  
*Legal adviser*  
Tel. +32 229-53309

**Mr Manuel KELLERBAUER**  
*Legal adviser*  
Tel. +32 229-66970

**Mr Andre BOUQUET**  
Tel. +32 229-52541

## **DIR J — SOC TEAM (EMPLOYMENT AND SOCIAL AFFAIRS, EDUCATION AND CULTURE, HEALTH AND CONSUMER PROTECTION)**

**Mr Marc VAN HOOF**  
*Principal Legal Adviser*  
Tel. +32 229-50625

**Mr Denis MARTIN**  
*Legal adviser*  
Tel. +32 229-65296

**Mr Michel VAN BEEK**  
*Legal adviser*  
Tel. +32 229-51990

## **DIR L — TRADE TEAM — (TRADE POLICY AND WTO)**

**Mr Ulrich WOELKER**  
*Principal Legal Adviser*  
Tel. +32 229-62268

**Mr James FLETT**  
*Legal adviser*  
Tel. +32 229-66580

**Mr Ramon VIDAL PUIG**  
*Legal adviser*  
Tel. +32 229-90199

**Ms Margarida AFONSO**  
*Legal adviser*  
Tel. +32 229-94423

## **DIR M — ECS TEAM (EUROPEAN CIVIL SERVICE LAW)**

**Mr Gerard BERSCHIED**  
*Acting Principal Legal Adviser*  
Tel. +32 229-50797

**Mr Gerard BERSCHIED**  
*Legal adviser*  
Tel. +32 229-50797

**Mr Bernard MONGIN**  
*Legal adviser*  
Tel. +32 229-56990

## **DIR N — EEI TEAM (EUROZONE AND ECONOMIC ISSUES)**

**Mr Jean-Paul KEPPE**  
*Principal Legal Adviser*  
Tel. +32 229-98377

**Mr Leo FLYNN**  
*Legal adviser*  
Tel. +32 229-69902

# DG COMM — Directorate-General for Communication

L56

Postal address: building L56 - 1049 - Bruxelles / Brussel

1000 Bruxelles / Brussel

BELGIUM

<https://ec.europa.eu/info/departments/communication>

---

**Ms Pia AHRENKILDE HANSEN**

*Director-General*

Tel. +32 229-53070

Reporting directly to the  
Director-General

**Ms Adrienn GEGES**

*Assistant to the Director-General*

Tel. +32 229-50536

**Mr Renaud SOUFFLOT DE MAGNY**

*Assistant to the Director-General*

Tel. +32 229-54881

**Mr Thomas MCCLENAGHAN**

*Assistant to the Director-General*

Tel. +32 229-95136

---

## 01. Domain Leadership, Internal Communication & HR BC

**Mr Carsten LIETZ**

*Head of Unit*

Tel. +32 229-54119

Deputy Director-General, in  
charge of Directorate C

**Ms Sixtine BOUYGUES**



*Deputy Director-General*

Tel. +32 229-51718

---

## DIR C — REPRESENTATION & COMMUNICATION IN MEMBER STATES

**Mr Richard KUEHNEL**

*Director*

Tel. +32 229-90842

---

### Adviser for Communication in Member States

**Mr Robert SOLTYK**

Tel. +32 229-60933

---

### 1. Country Strategies & Coordination

**Ms Annegret ZILLER**

*Head of Unit*

Tel. +32 229-91822

---

### 2. Political & Economic Intelligence

**Mr Jan MICHAL**

*Head of Unit*

Tel. +32 229-64032

---

### 3. Citizens' Dialogues

**Mr Joachim OTT**

*Head of Unit*

Tel. +32 229-61471

---

### 4. Networks in the Member States

**Mr Alessandro GIORDANI**

*Head of Unit*

Tel. +32 229-54645

---

### Athens — Representation in Greece

**Mr Georgios MARKOPOULIOTIS**

*Head of Representation*

Tel. +30 210-7272134

---

### Bucharest — Representation in Romania

**Mr Cristian BUCHIU**

*Acting Head of Representation*

Tel. +40 21-2035400

---

### Berlin — Representation in Germany

**Mr Jörg WOJAHN**

*Head of Representation*

Tel. +49 30-22802000

---

### Regional Representation in Bonn

**Mr Jochen POETTGEN**

*Head of Regional Representation*

Tel. +49 228-5300948

---

### Regional Representation in Munich

**Mr Joachim MENZE**

*Head of Regional Representation*

Tel. +49 89-2424480

---

### Bratislava — Representation Slovakia

**Mr Ladislav MIKO**



*Head of Representation*

Tel. +421 2-59203233

---

### Budapest — Representation in Hungary

**Mr Gabor ZUPKO**

*Head of Representation*

Tel. +36 1-2099710

---

### Copenhagen — Representation in Denmark

**Ms Stina SOEWARTA**

*Head of Representation*

Tel. +45 33-414010

---

### Dublin — Representation in Ireland

J27

Postal address: building J27 - 1049 - Bruxelles /

Brussel

1000 Bruxelles / Brussel

BELGIUM

---

**Mr Gerard KIELY**  
*Head of Representation*  
Tel. +32 229-99304

---

## Helsinki — Representation in Finland

**Mr Antti Ilmari PELTOMÄKI**  
*Head of Representation*  
Tel. +358 9-62265450

---

## The Hague — Representation in the Netherlands

**Mr Didier HERBERT**  
*Head of Representation — Head of Representation*  
Tel. +31 70-3135300

---

## Lisbon — Representation in Portugal

**Ms Sofia ALVES**  
*Head of Representation — Head of Representation*  
Tel. +351 21-3509815

---

## Ljubljana — Representation Slovenia

**Mr Zoran STANCIC**  
*Head of Representation*  
Tel. +386 1-2528800

---

## London — Representation in United Kingdom

**Mr Andy KLOM**  
*Acting Head of Representation*  
Tel. +44 20-79731882

---

## Regional Representation in Belfast

**Ms Colette FITZGERALD**  
*Head of Regional Representation*  
Tel. +44 2890-240708

---

## Regional Representation in Cardiff

**Mr David HUGHES**  
*Head of Regional Representation*  
Tel. +44 29-20895021

---

## Regional Representation in Edinburgh

**Mr Graham BLYTHE**  
*Head of Regional Representation*  
Tel. +44 131-2252058

---

## Luxembourg — Representation in Luxembourg

EUROPE  
Postal address: building EUROPE - L-2920 - Luxembourg  
L-1728 Luxembourg  
LUXEMBOURG

**Ms Yuriko BACKES**  
*Head of Representation*  
Tel. +352 4301-32925

---

## Valletta — Representation Malta

**Ms Elena GRECH**  
*Head of Representation*  
Tel. +356 23-425000

---

## Madrid — Representation in Spain

**Mr Francisco FONSECA MORILLO**



*Head of Representation — Head of Representation*  
Tel. +34 91-4238030

**Mr Jochen MUELLER**  
*Deputy Head of Representation*  
Tel. +34 91-4238060

---

## Regional Representation in Barcelona

**Mr Ferran TARRADELLAS ESPUNY**  
*Head of Regional Representation*  
Tel. +34 93-4677380

---

## Nicosia — Representation Cyprus

**Mr Ierotheos PAPADOPOULOS**  
*Head of Representation*  
Tel. +357 22-817770

---

## Paris — Representation in France

**Mr Baudouin BAUDRU**  
*Acting Head of Representation*  
Tel. +33 1-40633824

**Mr Baudouin BAUDRU**  
*Deputy Head of Representation — Head of Political Reporting*  
Tel. +33 1-40633824

---

## Regional Representation in Marseille

**Mr Alain DUMORT**  
*Head of Sector — Head of Regional Representation*  
Tel. +33 4-91917880

---

## Prague — Representation in the Czech Republic

**Ms Dana KOVARIKOVA**  
*Head of Representation — Head of Representation*  
Tel. +420 255708244

---

## Riga — Representation Latvia

**Mr Andris KUZNIEKS**  
*Acting Head of Representation*  
Tel. +371 67085400

---

## Roma — Representation in Italy

**Mr Vito BORRELLI**  
*Acting Head of Representation*  
Tel. +39 06-69999203

**Mr Vito BORRELLI**  
*Deputy Head of Unit*  
Tel. +39 06-69999203

---

## Regional Representation in Milano

**Mr Massimo GAUDINA**  
*Head of Sector — Head of Regional Representation*  
Tel. +39 02-467514206

---

## Sofia — Representation Bulgaria

**Mr Cvetan KYULANOV**  
*Head of Representation (Acting) — Head of Representation*  
Tel. +359 2-9335252

---

## Stockholm — Representation in Sweden

**Ms Katarina ARESKOU**  
*Head of Representation*  
Tel. +46 8-56244422

---

## Tallinn — Representation Estonia

**Mr Keit KASEMETS**  
*Head of Representation*  
Tel. +372 6-264400

---

## Warsaw — Representation in Poland

**Mr Marek PRAWDA**  
*Head of Representation*  
Tel. +48 22-5568989

**Mr Witold NATURSKI**  
*Deputy Head of Representation — Head of Political Reporting*  
Tel. +48 22-5568989

---

## Regional Representation in Wroclaw

**Mr Jacek WASIK**  
*Head of Regional Representation*  
Tel. +48 71-3240909

---

## Vienna — Representation in Austria

**Mr Martin SELMAYR**



Tel. +32 229-81230



---

## Vilnius — Representation Lithuania

**Mr Arnoldas PRANCKEVICIUS**  
*Head of Representation — Head of  
Representation*  
Tel. +370 5-2313191

---

## Brussels — Representation in Belgium

CHAR  
Postal address: building CHAR - 1049 -  
Bruxelles / Brussel  
1000 Bruxelles / Brussel  
BELGIUM

**Ms Charlotte GUGENHEIM**  
*Head of Representation (Acting) — Head  
of Representation*  
Tel. +32 229-64343

---

## Zagreb — Representation in Croatia

**Mr Ognian ZLATEV**  
*Head of Representation*  
Tel. +385 1-4681300

---

### Deputy Director General

BERL  
Postal address: building BERL - 1049 -  
Bruxelles / Brussel  
1040 Bruxelles / Brussel  
BELGIUM

**Mr Margaritis SCHINAS**  
*Deputy Director-General*  
Tel. +32 229-60524

---

### Spokesperson's Service

BERL  
Postal address: building BERL - 1049 -  
Bruxelles / Brussel  
1040 Bruxelles / Brussel  
BELGIUM

**Ms Mina Alexandrova ANDREEVA**  
*European Commission Chief  
Spokesperson*  
Tel. +32 229-91382

**Ms Natasha BERTAUD**  
*European Commission Deputy Chief  
Spokesperson*  
Tel. +32 229-67456

---

## 01. Spokesperson's Service

**Ms Mina Alexandrova ANDREEVA**  
*Head of Unit — SPP (Acting)*  
Tel. +32 229-91382

**Ms Annika BREIDTHARDT**  
*Coordinating Spokesperson — Jobs,  
Growth and Investment, EMU and the  
European Semester*  
Tel. +32 229-56153

---

## DIR A — POLITICAL COMMUNICATION & SERVICES

**Ms Lene NAESAGER**  
*Director*  
Tel. +32 229-50015

---

## 1. Social Media & Visual Communication

**Ms Dana MANESCU**  
*Head of Social Media and Visual  
Communication*  
Tel. +32 229-54459

---

### 001. Social Media

**Mr Pablo PÉREZ ARMENTEROS**  
Tel. +32 229-98971

---

### 002. Visual Communication

**Ms Anca SCORTARIU**  
Tel. +32 229-51357

---

## 2. Editorial Service & Targeted Outreach

**Ms Johanna Maria PANNEBAKKER**  
*Head of Unit*  
Tel. +32 229-59655

---

## 3. Media Monitoring & Eurobarometer

BERL  
Postal address: building BERL - 1049 -  
Bruxelles / Brussel  
1040 Bruxelles / Brussel  
BELGIUM

**Ms Maria Letizia ALBERGATI**  
*Head of Unit*  
Tel. +32 229-50481

---

### 002. Media Analysis

**Ms Oana HRISCU**  
*Head of sector*  
Tel. +32 229-54751

---

### 003. Eurobarometer

L56  
Postal address: building L56 - 1049 - Bruxelles /  
Brussel  
1000 Bruxelles / Brussel  
BELGIUM

**Mr David VOIDIES**  
*Head of sector*  
Tel. +32 229-69354

---

## 4. Audiovisual Service

BERL  
Postal address: building BERL - 1049 -  
Bruxelles / Brussel  
1040 Bruxelles / Brussel  
BELGIUM  
<http://ec.europa.eu/avservices>

**Ms Nathalie DAVIES**  
*Head of Unit*  
Tel. +32 229-64933

---

## 002. Corporate Video Production

**Ms Diana CIOPONEA**  
*Head of sector*  
Tel. +32 229-87429

---

## 003. Online & Technical AV assistance

**Ms Eva MARTINEZ RODRIGUEZ**  
*Head of sector*  
Tel. +32 229-90764

---

## DIR B — STRATEGY AND CORPORATE COMMUNICATION

[http://ec.europa.eu/represent\\_fr.htm](http://ec.europa.eu/represent_fr.htm)

**Mr Mikel LANDABASO ALVAREZ**  
*Director*  
Tel. +32 229-65256

---

## 1. Strategy & Corporate Campaigns

**Ms Tina ZOURNATZI**  
*Head of Unit*  
Tel. +32 229-56092

---

### 001. Governance & Strategic Coordination

**Ms Sandra CAVALLO**  
Tel. +32 229-53522

---

### 002. Corporate Campaigns

**Ms Carolien PEETERS**  
*Head of sector*  
Tel. +32 229-72505

---

## 2. Interinstitutional Relations, Corporate Contracts & EDCC

<http://ec.europa.eu/COMFrontOffice/PublicOpinion>

**Mr Jens MESTER**  
*Head of Unit*  
Tel. +32 229-63973

---

### 001. Communication Contracts

**Mr Ioan-Petru VASCAN**  
*Acting head of sector*  
Tel. +32 229-63645

---

## DIR D — RESOURCES

**Ms Fabrizia DE ROSA**  
*Director*  
Tel. +32 229-93739

---

## 1. Planning, Budget and Evaluation

**Ms Sonja ZIEMER**  
*Head of Unit*  
Tel. +32 229-90748

---

### 001. Budget and Accounting

**Mr Pierluigi VERDERAME**  
*Head of sector*  
Tel. +32 229-50969

---

### 002. ABM programming and Evaluation

**Mr Manuel ROMANO**  
*Head of sector*  
Tel. +32 229-62454

---

### 002. Contact Centre (Europe Direct)

**Mr Morten ESPELUND**  
*Head of sector*  
Tel. +32 229-58279

---

### 003. Interinstitutional Relations

**Ms Patricia BENDA**  
*Head of sector*  
Tel. +32 229-61838

---

## 3. Europa Web Communication

**Ms Krisztina NAGY**  
*Head of Unit*  
Tel. +32 229-88663

---

### 001. Stakeholder management, communication and service desk

**Ms Florence HENCEVAL**  
*Head of sector*  
Tel. +32 229-61301

---

## 2. Legal Advice, Security and Document Management

**Mr Sylvain HUBERT**  
*Head of Unit*  
Tel. +32 229-85690

---

### 001. Security and Business Continuity

**Mr Alessandro SEBASTIO**  
*Head of sector*  
Tel. +32 229-82060

---

### 002. Document Management

**Ms Paola CASINI**  
*Head of sector*  
Tel. +32 229-53693

---

## 3. Finance & Control

**Mr Philippe CATTOIR**  
*Head of Unit*  
Tel. +32 229-55692

---

### 002. Governance, policies, standards and monitoring

**Mr Stefan HAPPER**  
*Head of sector*  
Tel. +32 229-67978

---

### 004. Technical platform and tools

**Mr Sandro D'ORAZIO**  
*Head of sector*  
Tel. +32 229-81978

---

## 4. Experience Europe

CHAR  
Postal address: building CHAR - 1049 -  
Bruxelles / Brussel  
1000 Bruxelles / Brussel  
BELGIUM

**Ms Sari ARTJOKI**  
*Head of Unit*  
Tel. +32 229-83889

---

### 001. Experience Europe Centres

**Ms Ana JUAREZ**  
Tel. +32 229-94747

---

### 002. Visitors' Centre

**Mr Juergen WETTIG**  
Tel. +32 229-50500

---

### 003. Public Procurement and Grants

**Ms Esther CAYETANO CORDERO**  
Tel. +32 229-84395

---

## 4. Technologies

**Mr Tomek PIETRZAK**  
*Head of Unit*  
Tel. +32 229-94392

---

### 001. Digital technologies and services

**Mr Ronald THYS**  
*Acting head of sector*  
Tel. +32 229-59903

---

### 002. Information systems

**Mr Cesare TORTONESE**  
*Head of sector*  
Tel. +32 229-55316

# EPSC — European Political Strategy Centre

BERL

Postal address: building BERL - 1049 - Bruxelles / Brussel

1040 Bruxelles / Brussel

BELGIUM

<https://ec.europa.eu/info/departments/european-political-strategy-centre>

---

**Ms Ann METTLER**

*Head of EPSC*

Tel. +32 229-62328

**Mr Luis VIEGAS CARDOSO**

*Assistant to the Director-General*

Tel. +32 229-93047

Principal Adviser for European  
Social Policy

**Mr Patrick DEVELTERE**

Tel. +32 229-67476

Deputy Head of EPSC 1

**Mr Mihnea Ioan MOTOC**

*Deputy Head of EPSC*

Tel. +32 229-63042

---

## Institutional Team

**Mr Benjamin HARTMANN**

*Legal Adviser / Team Leader*

Tel. +32 229-86984

---

## Foreign Affairs Team

**Ms Sylvia HARTLEIF**

*Principal Adviser*

Tel. +32 229-66091

**Mr Bart SZEWCZYK**

*Adviser*

Tel. +32 229-95908

**Mr Jari VILEN**

*Senior Adviser*

Tel. +32 229-83499

Deputy Head of EPSC 2

**Mr Pawel SWIEBODA**

*Deputy Head of EPSC*

Tel. +32 229-66097

---

## 01. Management and Resources Unit

**Ms Agnieszka SKURATOWICZ**

*Head of Management and Resource Unit  
of the EPSC*

Tel. +32 229-65082

---

## Outreach and Communication Team

**Mr Branko BARICEVIC**

Tel. +32 229-95123

---

## Economic Team

**Mr Lucio VINHAS DE SOUZA**

*Adviser*

Tel. +32 229-63774

---

## Social Affairs Team

**Ms Roubini GROPAS**

*Adviser*

Tel. +32 229-90562

**Mr Rainer MUNZ**

*Adviser*

Tel. +32 229-86967

# TF50. Article 50 Task Force

BERL

Postal address: building BERL - 1049 - Bruxelles / Brussel  
1040 Bruxelles / Brussel  
BELGIUM

---

## Mr Michel BARNIER

*Chief Negotiator — Task Force for the Preparation and Conduct of the Negotiations with the United Kingdom under Article 50 TEU*  
Tel. +32 229-94060

Deputy Chief Negotiator

## Ms Nina OBERMAIER

*Adviser*  
Tel. +32 229-69778

## DIR A — STRATEGY, COORDINATION AND COMMUNICATION

CHAR

Postal address: building CHAR - 1049 - Bruxelles / Brussel  
1000 Bruxelles / Brussel  
BELGIUM

---

### 1. Relations with think tanks and communication

BERL

Postal address: building BERL - 1049 - Bruxelles / Brussel  
1040 Bruxelles / Brussel  
BELGIUM

---

## Mr Stefaan DE RYNCK

*Head of Unit*  
Tel. +32 229-63421

---

### 001. Inter-institutional affairs

BERL

Postal address: building BERL - 1049 - Bruxelles / Brussel  
1040 Bruxelles / Brussel  
BELGIUM

---

## Mr Georg RIEKELES

*Diplomatic Adviser*  
Tel. +32 229-50996

---

### 002. Legal Affairs

BERL

Postal address: building BERL - 1049 - Bruxelles / Brussel  
1040 Bruxelles / Brussel  
BELGIUM

---

## Ms Eugenia DUMITRIU-SEGNANA

*Head of sector*  
Tel. +32 229-81197

---

### 03. Budget, spending commitments and programmes

## Mr Philippe BERTRAND

*Head of Unit — Policy coordinator and negotiation team for the withdrawal of the UK in the area of financial settlement*  
Tel. +32 229-61823

---

### 04. International agreements and customs

## Mr Antonio FERNANDEZ-MARTOS

*Head of Unit — International agreements and customs*  
Tel. +32 229-56010

# DG ECFIN — Directorate-General for Economic and Financial Affairs

CHAR

Postal address: building CHAR - 1049 - Bruxelles / Brussel  
1000 Bruxelles / Brussel

BELGIUM

<https://ec.europa.eu/info/departments/economic-and-financial-affairs>

---

**Mr Marco BUTI**



*Director-General*  
Tel. +32 229-62246

**Ms Angela D'ELIA**

*Assistant to the Director-General*  
Tel. +32 229-72650

**Mr Nicolas PHILIPONNET**

*Assistant to the Director-General*  
Tel. +32 229-87562

Principal Adviser

**Mr Istvan Pal SZEKELY**

*Principal Adviser*  
Tel. +32 229-58674

## DIR A — POLICY, STRATEGY AND COMMUNICATION

**Mr Jose Eduardo LEANDRO**

*Director*  
Tel. +32 229-95430

### Adviser on policy, strategy and communication

**Mr Roy DICKINSON**

*Adviser*  
Tel. +32 229-64414

### 1. Policy and economic surveillance

**Mr Jakob Wegener FRIIS**

*Head of Unit*  
Tel. +32 229-84832

#### 001. Integrated economic surveillance

**Mr Pim LESCRAUWAET**

*Head of sector*  
Tel. +32 229-67353

#### 002. Policy, strategy and evaluation

**Ms Christine FRAYNE**

*Head of sector*  
Tel. +32 229-87969

### 2. EMU deepening and macroeconomy of the euro area

**Mr Gabriele GIUDICE**

*Head of Unit*  
Tel. +32 229-63654

### 3. Economic situation, forecasts, business and consumer surveys

**Mr Björn DÖHRING**

*Head of Unit*  
Tel. +32 229-98160

#### 001. Macro-economic forecasts & short-term economic developments

**Ms Evelyne HESPEL**

*Head of sector*  
Tel. +32 229-57846

#### 002. Business and consumer surveys and short-term forecast

**Mr Christian GAYER**

*Head of sector*  
Tel. +32 229-98959

### 4. Inter-Institutional Relations and Communication

**Mr Philip TOD**

*Head of Unit*  
Tel. +32 229-20811

## DIR CEF/CPE — SECRETARIAT OF THE ECONOMIC AND FINANCIAL COMMITTEE AND OF THE ECONOMIC POLICY COMMITTEE AND EUROGROUP/EWG

<http://europa.eu/efc>

**Mr Stefan PFLUEGER**

*Director*  
Tel. +32 229-93413

### Adviser on economic and financial matters

**Mr Joost KUHLMANN**

*Adviser*  
Tel. +32 229-93348

### 01. Secretariat of the EFC and EPC

**Ms Outi SLOTBOOM**

*Head of Unit*  
Tel. +32 229-67296

### 001. Financial Markets

**Ms Kristin VANDENBERGEN**

*Head of sector*  
Tel. +32 229-94311



---

## 002. Economic Policy Committee

**Mr James ALLEN**  
*Head of sector*  
Tel. +32 229-66899

---

## 02. Secretariat of the Eurogroup/EWG

**Ms Elena REITANO**  
*Head of Unit*  
Tel. +32 229-93884

### Seconded Managers and Advisers

DRB  
Postal address: building DRB - L-2920 - Luxembourg  
L-1882 Luxembourg  
LUXEMBOURG

**Mr João NOGUEIRA MARTINS**  
*Seconded Head of unit*

### Deputy Director General (in charge of Directorates C, D, F and G)

**Mr Declan COSTELLO**  
*Deputy Director-General*  
Tel. +32 229-93375

---

### Advisor on fiscal and countryspecific surveillance

**Ms Charlotte VAN HOOYDONK**  
*Adviser*  
Tel. +32 229-69607

## DIR C — FISCAL POLICY AND POLICY MIX

**Mr Lucio PENCH**  
*Director*  
Tel. +32 229-93433

---

### Adviser on the fiscal architecture of Economic and Monetary Union and the fiscal-monetary policy mix

**Mr Sven LANGEDIJK**  
*Adviser*  
Tel. +32 229-83979

---

## 2. Sustainability of public finances

**Mr Giuseppe CARONE**  
*Head of Unit*  
Tel. +32 229-92295

---

### 001. Age-related public expenditure

**Mr Per ECKEFELDT**  
*Head of sector*  
Tel. +32 229-95011

---

### 002. Sustainability of public debt

**Ms Stéphanie PAMIES**  
*Head of sector*  
Tel. +32 229-80055

---

## 3. Monetary policy, exchange rate policy of the euro area, ERM II and euro adoption

**Mr Eric RUSCHER**  
*Head of Unit*  
Tel. +32 229-66488

---

## 4. Fiscal governance

**Mr Stefan CIOBANU**  
*Head of Unit*  
Tel. +32 229-90092

---

## 1. Fiscal policy and surveillance

**Mr Gilles MOURRE**  
*Head of Unit*  
Tel. +32 229-63225

---

## 5. Euro protection and euro cash

**Mr Johan KHOUW**  
*Head of Unit*  
Tel. +32 229-95946

## DIR D — INTERNATIONAL ECONOMIC AND FINANCIAL RELATIONS, GLOBAL GOVERNANCE

**Ms Elena FLORES**  
*Director*  
Tel. +32 229-93461

---

### Adviser on international economic relations and global governance

**Mr Heliodoro TEMPRANO ARROYO**  
*Adviser*  
Tel. +32 229-61858

---

## 1. Candidate and pre-candidate countries

**Mr Uwe STAMM**  
*Head of Unit*  
Tel. +32 229-55813

---

## 2. Neighbourhood countries — Macrofinancial assistance

**Mr Santiago LORANCA GARCIA**  
*Head of Unit*  
Tel. +32 229-66800

---

## 001. Macrofinancial Assistance

**Mr Dirk LENAERTS**  
*Head of sector*  
Tel. +32 229-59876

---

## 3. IMF and G-Groups

**Mr Heinz SCHERRER**  
*Head of Unit*  
Tel. +32 229-57914

---

## 4. Global economy

**Mr Norbert WUNNER**

*Head of Unit*

Tel. +32 229-53283

## DIR F — ECONOMIES OF THE MEMBER STATES I

**Mr Manfred BERGMANN**

*Director*

Tel. +32 229-93479

---

### Adviser on the structural features of national economies

**Ms Annika ERIKSGAARD MELANDER**

*Adviser*

Tel. +32 229-87044

---

### 1. Austria, Cyprus, Germany

**Mr Moises ORELLANA**

*Head of Unit*

Tel. +32 229-69933

---

### 2. Greece

**Mr Paul KUTOS**

*Head of Unit*

Tel. +32 229-60923

---

### 3. Croatia, Spain

**Ms Laura BARDONE**

*Head of Unit*

Tel. +32 229-67436

---

### 4. Finland, Hungary, Slovenia

**Ms Julia LENDVAI**

*Head of Unit*

Tel. +32 229-97718

## DIR G — ECONOMIES OF THE MEMBER STATES II

**Mr Declan COSTELLO**

*Acting Director*

Tel. +32 229-93375

---

### Adviser on the economic surveillance of Member States

**Mr Martin HALLET**

*Adviser*

Tel. +32 229-93438

---

### 1. Czech Republic, Malta, Poland, Slovakia

**Ms Ana XAVIER**

*Head of Unit*

Tel. +32 229-88254

---

### 2. Denmark, Ireland, Portugal

**Mr Christian WEISE**

*Head of Unit*

Tel. +32 229-84327

---

### 3. Italy, United Kingdom

**Ms Aliénor MARGERIT**

*Head of Unit*

Tel. +32 229-96749

Deputy Director General (in charge of Directorates B, E and L)

**Ms Kerstin JORNA**

*Deputy Director-General*

Tel. +32 229-61326

**Mr Peter BASCH**

*Principal Adviser*

Tel. +352 4301-32514

---

### Adviser on investment programmes and relations with the EIB Group

DRB

Postal address: building DRB - L-2920 - Luxembourg  
L-1882 Luxembourg  
LUXEMBOURG

**Ms Salla VALTONEN**

*Adviser*

Tel. +352 4301-34842

---

### 01. Coordination with the EIB Group, EBRD and IFIs

DRB

Postal address: building DRB - L-2920 - Luxembourg  
L-1882 Luxembourg  
LUXEMBOURG

**Ms Merete CLAUSEN**

*Head of Unit*

Tel. +352 4301-34310

---

### 02. Financing of innovation, competitiveness and employment policies

DRB

Postal address: building DRB - L-2920 - Luxembourg  
L-1882 Luxembourg  
LUXEMBOURG

**Ms Anna KRZYZANOWSKA**

*Head of Unit*

Tel. +352 4301-33453

---

### 03. Financing of climate change, infrastructure policies and Euratom

DRB

Postal address: building DRB - L-2920 - Luxembourg  
L-1882 Luxembourg  
LUXEMBOURG

**Mr Giorgio CHIARION CASONI**

*Head of Unit*

Tel. +352 4301-36404

## DIR B — INVESTMENT, GROWTH AND STRUCTURAL REFORMS

**Ms Mary Veronica TOVSAK**

**PLETERSKI**

*Director*

Tel. +32 229-52034

---

## Adviser on productivity, macroeconomic dialogue and inclusive growth

**Mr Karl PICHELMANN**  
*Senior Adviser*  
Tel. +32 229-93365

---

## 1. Macroeconomic imbalances and adjustment

**Mr Alessandro TURRINI**  
*Head of Unit*  
Tel. +32 229-95072

---

## 001. Economic Policy

**Mr Jonas FISCHER**  
*Head of sector*  
Tel. +32 229-53733

---

## DIR E — ECONOMIES OF THE MEMBER STATES III

**Mr Benjamin ANGEL**  
*Acting Director*  
Tel. +32 229-69785

---

## 1. Belgium, France, Luxembourg

**Mr Javier YANIZ IGAL**  
*Head of Unit*  
Tel. +32 229-66926

---

## DIR L — TREASURY AND FINANCIAL OPERATIONS

**Mr Benjamin ANGEL**  
*Director*  
Tel. +32 229-69785

---

## Advisor on internal controls and audit for treasury and financial operations

DRB  
Postal address: building DRB - L-2920 -  
Luxembourg  
L-1882 Luxembourg  
LUXEMBOURG

**Mr Burkhard SCHMIDT**  
*Adviser*  
Tel. +352 4301-36150

---

## DIR R — RESOURCES

---

## 002. Economic Analysis

**Mr Stefan ZEUGNER**  
*Head of sector*  
Tel. +32 229-63534

---

## 2. Assessment and benchmarking of national reforms

**Mr Alexandr HOBZA**  
*Head of Unit*  
Tel. +32 229-86658

---

## 3. Models and databases

**Mr Werner ROEGER**  
*Head of Unit*  
Tel. +32 229-93362

---

## 2. Estonia, Latvia, Lithuania, Netherlands

**Mr Heinz JANSEN**  
*Head of Unit*  
Tel. +32 229-53894

---

## 1. Borrowing, lending, accounting and Back Office

DRB  
Postal address: building DRB - L-2920 -  
Luxembourg  
L-1882 Luxembourg  
LUXEMBOURG

**Mr Jean-Pierre RAES**  
*Head of Unit*  
Tel. +352 4301-30070

---

## 2. Treasury and Asset Management

DRB  
Postal address: building DRB - L-2920 -  
Luxembourg  
L-1882 Luxembourg  
LUXEMBOURG

---

## 001. Model based economic analysis

**Mr Jan IN 'T VELD**  
*Head of sector*  
Tel. +32 229-93577

---

## 002. Statistical coordination and databases

**Mr Ingo KUHNERT**  
*Head of sector*  
Tel. +32 229-92333

---

## 4. Impact of EU policies on national economies

**Mr Andrea MAIRATE**  
*Head of Unit*  
Tel. +32 229-50298

---

## 3. Bulgaria, Romania, Sweden

**Ms Isabel GRILO**  
*Head of Unit*  
Tel. +32 229-51502

**Mr Dimitris PAPAKONSTANTINOU**  
*Head of Unit*  
Tel. +352 4301-36553

---

## 3. Stability mechanisms and legal affairs

**Mr Christian ENGELEN**  
*Acting Head of Unit*  
Tel. +32 229-93476

---

## 001. Risk management

DRB  
Postal address: building DRB - L-2920 -  
Luxembourg  
L-1882 Luxembourg  
LUXEMBOURG

**Mr Olivier PHILIPS**  
*Head of sector*  
Tel. +352 4301-34358

**Ms Michaela DI BUCCI**

*Director*

Tel. +32 229-96284

---

## **1. HR business correspondent, business continuity and control**

**Ms Florence FRANCOIS-PONCET**

*Head of Unit*

Tel. +32 229-93816

---

### **001. HR business correspondent team and business continuity**

**Ms Erzsebet PAL**

*HRM Officer — HR Business*

*Correspondent Team*

Tel. +32 229-85163

---

### **002. Control, data protection and security**

**Mr John SHEEHY**

*Head of sector*

Tel. +32 229-93399

---

## **2. Finance**

**Mr Henrik KERSTING**

*Head of Unit*

Tel. +32 229-64900

---

## **3. Management of IT resources**

**Mr Jean-Jacques CAVEZ**

*Head of Unit*

Tel. +32 229-61336

---

### **001. Financial Operations Systems**

DRB

Postal address: building DRB - L-2920 -

Luxembourg

L-1882 Luxembourg

LUXEMBOURG

---

**Mr Stefan HOFER**

*Head of sector*

Tel. +352 4301-36442

---

### **002. Operations, Service and Support**

**Mr Rudy DRUINE**

*Head of sector*

Tel. +32 229-93377

# DG GROW — Directorate-General for Internal Market, Industry, Entrepreneurship and SMEs

BREY

Postal address: building BREY - 1049 - Bruxelles / Brussel

1040 Bruxelles / Brussel

BELGIUM

<https://ec.europa.eu/info/departments/internal-market-industry-entrepreneurship-and-smes>

**Mr Timo PESONEN**

*Director-General*

Tel. +32 229-57995

## 01. Economic analysis

**Ms Josefina MONTEAGUDO**

*Acting Head of Unit*

Tel. +32 229-98527

## DIR R — RESOURCES

**Ms Valentina SUPERTI**

*Director*

Tel. +32 229-65403

## 1. Financial Resources and Internal Control

**Ms Maarit VILJANEN**

*Head of Unit*

Tel. +32 229-96306

## 002. Ex-ante verification and ex-post audits

**Ms Svetozara PETKOVA**

*Head of sector*

Tel. +32 229-64496

## 003. Budget

**Ms Maria TROCH**

*Head of sector*

Tel. +32 229-92182

## 03. Strategic Planning and Delivery

**Mr Matthias SCHMIDT-GERDTS**

*Head of Unit*

Tel. +32 229-60075

## 2. Single Market Service Centre

**Ms Laurence DE RICHEMONT**

*Head of Unit*

Tel. +32 229-51996

## 3. Information Systems for Growth

**Mr Konstantin PASHEV**

*Informatics Resource Manager*

Tel. +32 229-84687

## 001. Planning and programming

**Mr Didier CHARNEUX**

Tel. +32 229-51967

## 002. Applications' Development

**Ms Christine WATERMAN**

Tel. +32 229-61820

## Director

COVE2

Postal address: building COVE2 - 1049 -

Bruxelles / Brussel

1210 Bruxelles / Brussel

BELGIUM

**Mr Julien GUERRIER**

*Principal Adviser*

Tel. +32 229-65349

## 003. Operations and Support

**Mr Marc WILLEAUME**

Tel. +32 229-50769

## Administration and Finance

COVE2

Postal address: building COVE2 - 1049 -

Bruxelles / Brussel

1210 Bruxelles / Brussel

BELGIUM

**Mr Mattia PELLEGRINI**

*Seconded Head of unit*

Tel. +32 229-54138

## Administration

COVE2

Postal address: building COVE2 - 1049 -

Bruxelles / Brussel

1210 Bruxelles / Brussel

BELGIUM

**Ms Aleksandra KORDECKA**

*Seconded Head of unit*

Tel. +32 229-74070

## DIR A — COMPETITIVENESS AND EUROPEAN SEMESTER

**Ms Valentina SUPERTI**

*Director (Acting Occupation during a secondment in the institution)*

Tel. +32 229-65403

## 1. Communication and document management

**Ms Lubomira HROMKOVA**

*Head of Unit*

Tel. +32 229-52646

## 2. European Semester and Member States Competitiveness

**Mr Francisco CABALLERO SANZ**

*Head of Unit*

Tel. +32 229-51168



---

### 3. Interinstitutional Relations

**Mr Stephane LEBRUN**  
*Head of Unit*  
Tel. +32 229-62530

---

### 4. International Affairs

**Ms Iwona PIORKO**  
*Head of Unit*  
Tel. +32 229-84861

Deputy Director General 1 —  
Responsible for Directorates B,  
C, D and F

**Mr Timo PESONEN**  
*Acting Deputy Director-General*  
Tel. +32 229-57995

## DIR B — SINGLE MARKET POLICY, REGULATION AND IMPLEMENTATION

N105  
Postal address: building N105 - 1049 - Bruxelles / Brussel  
1040 Bruxelles / Brussel  
BELGIUM

---

**Mr Joaquim NUNES DE ALMEIDA**  
*Director*  
Tel. +32 229-55428

---

### 1. Single Market Policy, Mutual Recognition and Surveillance

**Mr Hans INGELS**  
*Head of Unit*  
Tel. +32 229-66441

---

### 2. Prevention of Technical Barriers

**Mr Giuseppe CASELLA**  
*Head of Unit*  
Tel. +32 229-56396

---

### 3. Standards for Growth

**Mr Radek MALY**  
*Head of Unit*  
Tel. +32 229-20868

---

### 4. Enforcement of the Internal Market

**Ms Ewa SZYMANSKA**  
*Head of Unit*  
Tel. +32 229-60513

## DIR C — INDUSTRIAL TRANSFORMATION AND ADVANCED VALUE CHAINS

**Mr Gwenole COZIGOU**  
*Director*  
Tel. +32 229-51304

**Ms Victoria PETROVA**  
*Adviser*  
Tel. +32 229-65732

---

### 1. Clean Technologies and Products

**Ms Fulvia RAFFAELLI**  
*Head of Unit*  
Tel. +32 229-59409

---

### 001. Sustainable Construction

**Mr Tapani MIKKELI**  
*Head of sector*  
Tel. +32 229-65672

---

### 2. Resource Efficiency and Raw Materials

**Mr Peter HANDLEY**  
*Head of Unit*  
Tel. +32 229-62430

---

### 3. Advanced Engineering and Manufacturing Systems

**Ms Barbara BONVISSUTO**  
*Head of Unit*  
Tel. +32 229-98178

---

### 4. Automotive and Mobility Industries

**Ms Joanna SZYCHOWSKA**  
*Head of Unit*  
Tel. +32 229-88632

## DIR D — CONSUMER, ENVIRONMENTAL AND HEALTH TECHNOLOGIES

**Mr Carlo PETTINELLI**  
*Director*  
Tel. +32 229-94037

**Mr Franz LAMPLMAIR**  
*Adviser*  
Tel. +32 229-57765

---

### 1. REACH

**Mr Michael FLUEH**  
*Head of Unit*  
Tel. +32 229-92257

---

### 2. Chemicals

**Ms Kirsi EKROTH-MANSSILA**  
*Head of Unit*  
Tel. +32 229-50708

---

### 3. Biotechnology and Food Supply Chain

**Mr Stefano SORO**

*Head of Unit*

Tel. +32 229-67543

---

### 4. Health technology and Cosmetics

**Mr Salvatore D'ACUNTO**

*Head of Unit*

Tel. +32 229-50798

---

## DIR F — INNOVATION AND ADVANCED MANUFACTURING

N105

Postal address: building N105 - 1049 - Bruxelles / Brussel

1040 Bruxelles / Brussel

BELGIUM

---

**Mr Slawomir TOKARSKI**

*Director*

Tel. +32 229-88630

---

### 1. Innovation Policy and Investment for Growth

**Mr Mark NICKLAS**

*Head of Unit*

Tel. +32 229-54181

---

### 2. Advanced technologies, Clusters and Social Economy

**Ms Ulla ENGELMANN**

*Head of Unit*

Tel. +32 229-57624

---

### 3. Intellectual Property and Fight Against Counterfeiting

**Ms Amaryllis VERHOEVEN**

*Head of Unit*

Tel. +32 229-98356

---

### 4. Tourism, Emerging and Creative Industries

**Ms Anna ATHANASOPOULOU**

*Head of Unit*

Tel. +32 229-97977

---

Deputy Director General 2 —  
Responsible for Directorates E,  
G, H and unit B4

**Mr Pierre DELSAUX**



*Acting Deputy Director-General*  
Tel. +32 229-65472

---

## DIR E — MODERNISATION OF THE SINGLE MARKET

N105

Postal address: building N105 - 1049 - Bruxelles / Brussel

1040 Bruxelles / Brussel

BELGIUM

---

**Mr Hubert GAMBS**

*Director*

Tel. +32 229-93990

---

### 1. Service Policy for Consumers

**Mr Robert STRAUSS**

*Head of Unit*

Tel. +32 229-60531

---

### 2. Public Interest Services

**Mr Jean-Yves MUYLLE**

*Head of Unit*

Tel. +32 229-67537

---

### 3. Digitalisation of the Single Market

**Ms Marian GRUBBEN**

*Head of Unit*

Tel. +32 229-90079

---

### 4. Business-to-business Services

**Mr Damir HAJDUK**

*Head of Unit*

Tel. +32 229-82081

---

### 5. Professional Qualifications and Skills

**Mr Martin FROHN**

*Head of Unit*

Tel. +32 229-96420

---

## DIR G — SINGLE MARKET FOR PUBLIC ADMINISTRATIONS

N105

Postal address: building N105 - 1049 - Bruxelles / Brussel

1040 Bruxelles / Brussel

BELGIUM

---

**Ms Marzena ROGALSKA**

*Director*

Tel. +32 229-59772

---

### 1. Public Procurement Strategy

**Ms Katharina KNAPTON-VIERLICH**

*Acting Head of Unit*

Tel. +32 229-60600

---

### 2. Access to Procurement Markets

**Mr Bonifacio GARCIA PORRAS**

*Head of Unit*

Tel. +32 229-68721

---

### 3. Procurement Legislation and Enforcement

**Mr Alvydas STANCIKAS**  
*Head of Unit*  
Tel. +32 229-63857

---

### 4. Innovative and e-procurement

**Mr David BLANCHARD**  
*Acting Head of Unit*  
Tel. +32 229-64905

## DIR H — COSME PROGRAMME

**Ms Kristin SCHREIBER**  
*Director*  
Tel. +32 229-65823

**Mr Christian WEINBERGER**  
*Adviser*  
Tel. +32 229-55305

**Mr Panayotis STAMATOPOULOS**  
*Adviser*  
Tel. +32 229-61772

---

### 1. COSME Programme, Entrepreneurship, SME Envoys and Relations with EASME

**Ms Birgit WEIDEL**  
*Head of Unit*  
Tel. +32 229-86931

---

### 2. Enterprise Europe Network and Internationalisation of SMEs

**Mr Giacomo MATTINÒ**  
*Head of Unit*  
Tel. +32 229-57563

---

### 3. COSME Financial Instruments

**Mr Claudiu Ciprian CRISTEA**  
*Head of Unit*  
Tel. +32 229-59314

---

### COSME, H2020, SME and EMFF

COVE2  
Postal address: building COVE2 - 1049 -  
Bruxelles / Brussel  
1210 Bruxelles / Brussel  
BELGIUM

**Ms Luisa PRISTA**  
*Head of Department Operations*  
Tel. +32 229-61598

---

### COSME

COVE2  
Postal address: building COVE2 - 1049 -  
Bruxelles / Brussel  
1210 Bruxelles / Brussel  
BELGIUM

**Ms Natalia MARTINEZ PARAMO**  
*Seconded Head of unit*  
Tel. +32 229-62543

Deputy Director General 3 —  
Responsible for Directorates I  
and J

**Mr Pierre DELSAUX**



*Deputy Director-General*  
Tel. +32 229-65472

---

### 02. Financial Management of Space Programmes

**Ms Christine BERNOT**  
*Head of Unit*  
Tel. +32 229-92670

## DIR I — SPACE POLICY, COPERNICUS AND DEFENCE

<http://www.copernicus.eu>

**Mr Pierre DELSAUX**



*Acting Director*  
Tel. +32 229-65472

---

### 1. Space Policy and Research

**Ms Sabine LECRENIER**  
*Head of Unit*  
Tel. +32 229-55738

---

### 2. Copernicus

**Mr Mauro FACCHINI**  
*Head of Unit*  
Tel. +32 229-84143

---

### 3. Space Data for Societal Challenges and Growth

**Mr Kamil KILJANSKI**  
*Head of Unit*  
Tel. +32 229-66166

---

### 4. Defence 1

**Mr Alain ALEXIS**  
*Head of Unit*  
Tel. +32 229-55303

---

### 5. Defence 2

**Ms Sylvia KAINZ-HUBER**  
*Head of Unit*  
Tel. +32 229-64130

---

### Industrial Leadership and Societal Challenges

COVE2  
Postal address: building COVE2 - 1049 -  
Bruxelles / Brussel  
1210 Bruxelles / Brussel  
BELGIUM

**Mr Maciej GÓRKA**  
*Seconded Head of unit*  
Tel. +32 229-54714

---

### Space Research

COVE2  
Postal address: building COVE2 - 1049 -  
Bruxelles / Brussel  
1210 Bruxelles / Brussel  
BELGIUM

**Mr Marko CURAVIC**  
*Seconded Head of unit*  
Tel. +32 229-87425

## DIR J — EU SATELLITE NAVIGATION PROGRAMMES

**Mr Matthias PETSCHKE**

*Director*

Tel. +32 229-64697

**Mr Augusto GONZALEZ**

*Adviser*

Tel. +32 229-66319

---

### 1. Galileo and EGNOS — Programme Management

**Mr Paul FLAMENT**

*Head of Unit*

Tel. +32 229-56342

---

#### 001. Programme Management

**Mr Xavier MAUFRÖID**

*Head of sector*

Tel. +32 229-80581

---

#### 003. Service Provision and Exploitation

**Mr Eric CHATRE**

*Head of sector*

Tel. +32 229-64776

---

### 2. Galileo and EGNOS — Legal and institutional aspects

**Ms Paraskevi PAPANTONIOU**

*Head of Unit*

Tel. +32 229-84844

---

### 3. Galileo and EGNOS — Applications, security, international cooperation

**Ms Ekaterini KAVVADA**

*Head of Unit*

Tel. +32 229-54902

#### Assistants

**Mr Eike KLAPPER**

*Assistant to the Director-General — and  
Director-General*

Tel. +32 229-75895

**Ms Sophie MUELLER**

*Assistant to the Director-General — and  
Director-General*

Tel. +32 229-85849

**Ms Irena NOVAKOVA**

*Assistant to the Director-General*

Tel. +32 229-99608

# DG COMP — Directorate-General for Competition

MADO

Postal address: building MADO - 1049 - Bruxelles / Brussel

1210 Bruxelles / Brussel

BELGIUM

<https://ec.europa.eu/info/departments/competition>

---

**Mr Cecilio MADERO VILLAREJO**

*Acting Director-General*

Tel. +32 229-60949

**Ms Agata MAZURKIEWICZ**

*Assistant to the Director-General*

Tel. +32 229-97779

**Mr Tobias MAASS**

*Assistant to the Director-General*

Tel. +32 229-51851

**Ms Fabienne ILZKOVITZ**

*Principal Adviser*

Tel. +32 229-93379

Chief Economist

**Mr Pierre REGIBEAU**

*Chief Economist*

Tel. +32 229-95837

**Mr Svend ALBAEK**

*Adviser*

Tel. +32 229-93159

---

## 1. Empirical analysis in complex merger and antitrust cases

**Mr Giulio FEDERICO**

*Head of Unit*

Tel. +32 229-97954

---

## 01. Communications Policy and interinstitutional relations

**Ms Julia BROCKHOFF**

*Head of Unit*

Tel. +32 229-98749

---

## 04. Strategy, Delivery and Evaluation

**Ms Téa Katarina BROMS**

*Head of Unit*

Tel. +32 229-54436

Deputy Director General  
Antitrust

**Mr Kris DEKEYSER**

*Acting Deputy Director-General*

Tel. +32 229-54206

**Mr Dirk VAN ERPS**

*Adviser*

Tel. +32 229-66080

Deputy Director General  
Mergers

**Mr Cecilio MADERO VILLAREJO**

*Deputy Director-General*

Tel. +32 229-60949

**Mr Henri PIFFAUT**

*Seconded to the French Competition Authority*

Deputy Director General State  
aid

**Mr Carles ESTEVA MOSSO**

*Deputy Director-General*

Tel. +32 229-69721

**Mr Pascal SCHLOESSLEN**

*Adviser*

Tel. +32 229-65603

---

## 03. State aid Policy and Case support

**Mr Koen VAN DE CASTEELE**

*Head of Unit*

Tel. +32 229-69419

---

## DIR A — POLICY AND STRATEGY

**Mr Kris DEKEYSER**

*Director*

Tel. +32 229-54206

---

## 1. Antitrust case support and policy

**Ms Maria JASPERS**

*Head of Unit*

Tel. +32 229-62577

---

## 2. Mergers case support and policy

**Mr Jose Maria CARPI BADIA**

*Head of Unit*

Tel. +32 229-93721

---

## 3. State aid Strategy

**Ms Barbara BRANDTNER**

*Head of Unit*

Tel. +32 229-51563

---

## 4. European Competition Network and Private enforcement

**Ms Anna VERNET**

*Head of Unit*

Tel. +32 229-68049

---

## 5. International Relations

**Mr Eddy DE SMIJTER**  
*Head of Unit*  
Tel. +32 229-51380

## DIR B — MARKETS AND CASES I: ENERGY AND ENVIRONMENT

**Ms Anna COLUCCI**  
*Director*  
Tel. +32 229-68319

---

### 1. Antitrust: Energy, Environment

**Mr Johannes LUEBKING**  
*Head of Unit*  
Tel. +32 229-59851

---

### 2. State aid I

**Mr Johannes LUEBKING**  
*Head of Unit*  
Tel. +32 229-59851

**Mr Nicola PESARESI**  
*Head of Unit*  
Tel. +32 229-92906

---

### 3. State aid II

**Mr Christof LESSENICH**  
*Head of Unit*  
Tel. +32 229-66690

---

### 4. Mergers

**Ms Hanna ANTTILAINEN**  
*Head of Unit*  
Tel. +32 229-53692

## DIR C — MARKETS AND CASES II: INFORMATION, COMMUNICATION AND MEDIA

**Mr Guillaume LORIOT**  
*Director*  
Tel. +32 229-84988

---

### 1. Antitrust: Telecoms

**Ms Rita WEZENBEEK**  
*Head of Unit*  
Tel. +32 229-98939

---

### 2. Antitrust: Media

**Mr Krzysztof KUIK**  
*Acting Head of Unit*  
Tel. +32 229-53631

---

### 3. Antitrust: IT, Internet and Consumer electronics

**Mr Nicholas BANASEVIC**  
*Head of Unit*  
Tel. +32 229-66569

---

### 4. State aid

**Mr Krzysztof KUIK**  
*Head of Unit*  
Tel. +32 229-53631

---

### 5. Mergers

**Mr Guillaume LORIOT**  
*Acting Head of Unit*  
Tel. +32 229-84988

---

### 6. Antitrust: E-commerce and data economy

**Mr Thomas KRAMLER**  
*Head of Unit*  
Tel. +32 229-86716

## DIR D — MARKETS AND CASES III: FINANCIAL SERVICES

**Ms Maria VELENTZA**  
*Director*  
Tel. +32 229-51723

---

### 1. Antitrust: Payments systems

**Ms Maria VELENTZA**  
*Acting Head of Unit*  
Tel. +32 229-51723

---

### 2. Antitrust: Financial services

**Mr Jean BERGEVIN**  
*Head of Unit*  
Tel. +32 229-51639

---

### 3. State aid — Financial institutions I

**Mr Peer RITTER**  
*Head of Unit*  
Tel. +32 229-66490

---

### 4. State aid — Financial institutions II

**Ms Astrid COUSIN**  
*Head of Unit*  
Tel. +32 229-66602

---

### 5. State aid — Financial institutions III

**Ms Andrea BOMHOFF**  
*Head of Unit*  
Tel. +32 229-87100

---

### 6. Mergers

**Mr Alberto BACCHIEGA**  
*Head of Unit*  
Tel. +32 229-56398

## DIR E — MARKETS AND CASES IV: BASIC INDUSTRIES, MANUFACTURING AND AGRICULTURE



**Mr Paul CSISZÁR**  
*Director*  
Tel. +32 229-84669

---

## 1. Antitrust: Pharma and Health services

**Mr Rainer BECKER**  
*Head of Unit*  
Tel. +32 229-85571

---

## 2. Antitrust: Consumer goods, Basic industries, Agriculture and Manufacturing

**Ms Natalia LAZAROVA**  
*Head of Unit*  
Tel. +32 229-58857

---

## 3. State aid: Industrial restructuring

**Mr Eduardo MARTINEZ RIVERO**  
*Head of Unit*  
Tel. +32 229-64977

---

## 4. Mergers

**Mr Thomas DEISENHOFER**  
*Head of Unit*  
Tel. +32 229-85081

---

## Task Force Food

**Mr Philippe CHAUVÉ**  
*Head of the Task-Force Food*  
Tel. +32 229-62013

# DIR F — MARKETS AND CASES V: TRANSPORT, POST AND OTHER SERVICES

**Mr Henrik MORCH**  
*Director*  
Tel. +32 229-50766

---

## 1. Antitrust: Transport, Post and other services

**Mr Daniel BOESHERTZ**  
*Head of Unit*  
Tel. +32 229-66437

---

## 2. State aid Transport

**Ms Sophie MOONEN**  
*Head of Unit*  
Tel. +32 229-81807

---

## 3. State aid Post and other services

**Ms Monique NEGENMAN**  
*Head of Unit*  
Tel. +32 229-55228

---

## 4. Mergers

**Ms Lucia BONOVA**  
*Head of Unit*  
Tel. +32 229-61312

# DIR G — CARTELS

**Mr Eric VAN GINDERACHTER**  
*Director*  
Tel. +32 229-54427

---

## 1. Cartels I

**Mr Gerald MIERSCH**  
*Head of Unit*  
Tel. +32 229-96504

---

## 2. Cartels II

**Ms Brigitta RENNER-LOQUENZ**  
*Head of Unit*  
Tel. +32 229-54569

---

## 3. Cartels III

**Ms Claudia DE CESARIS**  
*Head of Unit*  
Tel. +32 229-61733

---

## 4. Cartels IV

**Ms Corinne DUSSART-LEFRET**  
*Head of Unit*  
Tel. +32 229-61223

---

## 5. Cartels V

**Mr Flavio LAINA**  
*Head of Unit*  
Tel. +32 229-69669

# DIR H — STATE AID: GENERAL SCRUTINY AND ENFORCEMENT

**Mr Karl SOUKUP**  
*Director*  
Tel. +32 229-67442

---

## 1. Infrastructure and Regional aid

**Mr Hubert DE BROCA**  
*Head of Unit*  
Tel. +32 229-96660

---

## 2. R&D&I, IPCEI and environment

**Mr Demos SPATHARIS**  
*Head of Unit*  
Tel. +32 229-96839

---

## 3. Fiscal aid

**Ms Christina SIATERLI**  
*Head of Unit*  
Tel. +32 229-67053

---

## 4. Enforcement and Monitoring

**Ms Kristine LILJEBERG**  
*Head of Unit*  
Tel. +32 229-84630

---

## 5. Tax Planning Practices

**Mr Max LIENEMEYER**  
*Head of Unit*  
Tel. +32 229-86243

## DIR R — HORIZONTAL MANAGEMENT

**Ms Isabelle BENOLIEL**

*Director*

Tel. +32 229-60198

---

### 1. Registry and Transparency

**Mr Marc EKELMANS**

*Head of Unit*

Tel. +32 229-56873

---

### 2. Finance and Internal Compliance

**Ms Sari SUURNAKKI**

*Head of Unit*

Tel. +32 229-91828

---

### 3. Information Technology

**Ms Leontina SANDU**

*Head of Unit*

Tel. +32 229-71945

# DG EMPL — Directorate-General for Employment, Social Affairs and Inclusion

J27

Postal address: building J27 - 1049 - Bruxelles / Brussel

1000 Bruxelles / Brussel

BELGIUM

<https://ec.europa.eu/info/departments/employment-social-affairs-and-inclusion>

---

**Mr Joost KORTE**

*Director-General*

Tel. +32 229-65900

**Mr Gelu CALACEAN**

*Assistant to the Director-General*

Tel. +32 229-69658

**Ms Marie SIMONSEN**

*Assistant to the Director-General*

Tel. +32 229-86996

Deputy Director General

**Ms Andriana SUKOVA**

*Deputy Director-General*

Tel. +32 229-62903

Principal Advisor

SPA3

Postal address: building SPA3 - 1049 -

Bruxelles / Brussel

1000 Bruxelles / Brussel

BELGIUM

**Ms Viktorija ŠMATKO-ABAZA**

*Principal Adviser*

Tel. +32 229-94537

---

## 01. Coordination

**Ms Raquel LUCAS**

*Head of Unit*

Tel. +32 229-80475

## DIR A — EMPLOYMENT AND SOCIAL GOVERNANCE

**Ms Barbara KAUFFMANN**

*Director*

Tel. +32 229-93489

---

### 1. Employment and Social Aspects of European Semester

**Mr Jeroen JUTTE**

*Head of Unit*

Tel. +32 229-61972

---

### 2. Social Dialogue

**Mr Jörg TAGGER**

*Head of Unit*

Tel. +32 229-92366

---

### 3. Country Reforms

**Ms Nathalie DARNAUT**

*Head of Unit*

Tel. +32 229-66575

---

### 4. Thematic Analysis

**Mr Loukas STEMITSIOTIS**

*Head of Unit*

Tel. +32 229-93366

---

### 5. Cyprus, Greece

**Mr Patrick PAQUET**

*Head of Unit*

Tel. +32 229-64304

## DIR B — EMPLOYMENT

**Mr Stefan OLSSON**

*Director*

Tel. +32 229-53569

---

### 1. Employment Strategy

**Mr Max UEBE**

*Head of Unit — "Youth employment, Entrepreneurship, Microfinance Facility"*

Tel. +32 229-68272

---

### 2. Working Conditions

**Mr Adam POKORNY**

*Head of Unit*

Tel. +32 229-63988

---

### 3. Health and Safety

BECH

Postal address: building BECH - L-2920 -

Luxembourg

L-2721 Luxembourg

LUXEMBOURG

**Ms Charlotte GREVFORS ERNOULT**

*Head of Unit*

Tel. +352 4301-35916

---

### 4. Spain, Malta

**Ms Emma TOLEDANO LAREDO**

*Head of Unit*

Tel. +32 229-66204

---

### 5. Romania, Bulgaria

**Ms Cendrine DE BUGGENOMS**

*Head of Unit*

Tel. +32 229-98529

## DIR C — SOCIAL AFFAIRS

**Ms Katarina IVANKOVIC-KNEZEVIC**  
*Director*  
Tel. +32 229-82251

### 1. Social Investment Strategy

**Mr Jiri SVARC**  
*Head of Unit*  
Tel. +32 229-81346

### 2. Modernisation of Social Protection Systems

**Ms Ana Carla PEREIRA**  
*Head of Unit*  
Tel. +32 229-62631

## DIR D — LABOUR MOBILITY

**Mr Jordi CURELL GOTOR**  
*Director*  
Tel. +32 229-90478

**Ms Nathalie CRESTE**  
*Adviser*  
Tel. +32 229-81027

### 1. Free Movement of Workers, EURES

<https://ec.europa.eu/eures>

**Mr Denis GENTON**  
*Head of Unit*  
Tel. +32 229-69965

## DIR E — SKILLS

SPA3  
Postal address: building SPA3 - 1049 - Bruxelles / Brussel  
1000 Bruxelles / Brussel  
BELGIUM  
<https://ec.europa.eu/esco>

**Ms Manuela GELENG**  
*Director*  
Tel. +32 229-62102

### 1. Job Creation

**Ms Ann BRANCH**  
*Head of Unit*  
Tel. +32 229-85340

### 3. Disability and Inclusion

**Ms Emmanuelle GRANGE**  
*Head of Unit*  
Tel. +32 229-58795

**Ms Josefine HEDERSTROEM**  
*Head of Unit*  
Tel. +32 229-52962

### 4. Hungary, UK, Ireland, Portugal

SPA3  
Postal address: building SPA3 - 1049 -  
Bruxelles / Brussel  
1000 Bruxelles / Brussel  
BELGIUM

### 2. Social Security Coordination

**Mr David DION**  
*Head of Unit*  
Tel. +32 229-88269

### 3. International Issues

**Mr Lluís PRATS**  
*Head of Unit*  
Tel. +32 229-66994

### 2. Skills and Qualifications

**Ms Alison CRABB**  
*Head of Unit*  
Tel. +32 229-59223

### 3. VET, Apprenticeships and Adult Learning

<https://ec.europa.eu/social/main.jsp?catId=1146>

**Ms Dana-Carmen BACHMANN**  
*Head of Unit*  
Tel. +32 229-91277

**Ms Maria IGLESIA**  
*Head of Unit*  
Tel. +32 229-53036

### 5. Finland, Latvia, Estonia, Lithuania

**Ms Muriel GUIN**  
*Head of Unit*  
Tel. +32 229-60013

### 4. France, Netherlands, Belgium, Luxembourg

**Mr Jiri PLECITY**  
*Head of Unit*  
Tel. +32 229-86660

### 5. Germany, Austria, Slovenia, Croatia

**Mr Egbert HOLTHUIS**  
*Head of Unit*  
Tel. +32 229-93953

### 4. Italy, Denmark, Sweden

**Ms Adelina DOS REIS**  
*Head of Unit*  
Tel. +32 229-61454

### 5. Poland, Czech Republic, Slovakia

**Ms Judit ROZSA**  
*Head of Unit*  
Tel. +32 229-85883

## DIR F — INVESTMENT

SPA3

Postal address: building SPA3 - 1049 - Bruxelles / Brussel  
1000 Bruxelles / Brussel  
BELGIUM

**Ms Anne GRISARD**

*Acting Director*  
Tel. +32 229-84103

**Mr Wolfgang SCHOBESBERGER**

*Adviser*  
Tel. +32 229-51864

### 1. ESF and FEAD: Policy and Legislation

**Mr Loris DI PIETRANTONIO**

*Head of Unit*  
Tel. +32 229-65470

### 2. EGF, Shared Management

**Ms Fabienne LEVY**

*Head of Unit*  
Tel. +32 229-94002

### 3. Programming and planning

**Ms Brigitte FELLAHI-BROGNAUX**

*Head of Unit*  
Tel. +32 229-58565

### 4. Programme management and implementation

**Ms Anne GRISARD**

*Head of Unit*  
Tel. +32 229-84103

### 5. Information Technologies

**Mr Athanasios MARASILIS**

*Head of Unit*  
Tel. +32 229-99659

## DIR G — AUDIT, EVALUATION AND COMMUNICATION

J54

Postal address: building J54 - 1049 - Bruxelles / Brussel  
1000 Bruxelles / Brussel  
BELGIUM

**Mr Francisco MERCHAN CANTOS**

*Director*  
Tel. +32 229-96730

**Mr Mark SCHELFHOUT**

*Director*  
Tel. +32 229-59518

**Mr Vincent WIDDERSHOVEN**

*Adviser*  
Tel. +32 229-53330

### 1. Audit Direct Management, Discharge

**Mr Bruno LEMAIRE**

*Head of Unit*  
Tel. +32 229-56221

**Mr Stefan DE KEERSMAECKER**

*Head of Unit*  
Tel. +32 229-84680

### 2. Audit Shared Management I

**Mr Mark SCHELFHOUT**

*Head of Unit*  
Tel. +32 229-59518

### 3. Audit Shared Management II

**Ms Androulla IOANNOU**

*Head of Unit*  
Tel. +32 229-61794

### 4. Evaluation and Impact Assessment

**Ms Maria-Jose CUETO FAUS**

*Head of Unit*  
Tel. +32 229-65277

### 5. Communication

SPA3

Postal address: building SPA3 - 1049 -  
Bruxelles / Brussel  
1000 Bruxelles / Brussel  
BELGIUM

**Ms Roberta PERSICHELLI SCOLA**

*Head of Unit*  
Tel. +32 229-50428

# DG AGRI — Directorate-General for Agriculture and Rural Development

L130

Postal address: building L130 - 1049 - Bruxelles / Brussel  
1000 Bruxelles / Brussel  
BELGIUM

---

**Mr Jerzy Bogdan PLEWA**



*Director-General*  
Tel. +32 229-80125

Reporting directly to the  
Director-General

**Mr Koen DILLEN**

*Assistant to the Director-General*  
Tel. +32 229-61819

**Ms Daniela CIOBANU**

*Assistant to the Director-General*  
Tel. +32 229-69332

Deputy Director-General, in  
charge of Directorates A, B, C

**Ms Maria De Los Angeles BENITEZ  
SALAS**



*Deputy Director-General*  
Tel. +32 229-95472

## DIR A — INTERNATIONAL

**Mr John CLARKE**

*Director*  
Tel. +32 229-50048

### 1. Global issues and relations with ACP

**Mr Willi SCHULZ-GREVE**

*Head of Unit*  
Tel. +32 229-60945

### 2. World Trade Organisation (WTO)

**Mr John BEDFORD**

*Head of Unit*  
Tel. +32 229-81200

### 3. The Americas

**Mr Luis CARAZO JIMENEZ**

*Head of Unit*  
Tel. +32 229-60066

### 4. Asia and Australasia

**Ms Antonia GAMEZ MORENO**

*Head of Unit*  
Tel. +32 229-65795

### 5. Neighbourhood and Enlargement

**Ms Susana MARAZUELA AZPIROZ**

*Head of Unit*  
Tel. +32 229-65725

## DIR B — QUALITY, RESEARCH AND INNOVATION, OUTREACH

**Ms Nathalie SAUZE-VANDEVYVER**

*Director*  
Tel. +32 229-54765

### 1. External communication and promotion policy

**Ms Christina GERSTGRASSER**

*Head of Unit*  
Tel. +32 229-86829

### 2. Research and Innovation

**Ms Kerstin ROSENOW**

*Head of Unit*  
Tel. +32 229-92807

#### 001. Research Sector

**Mr Marc DUPONCEL**

*Research Programme Officer*  
Tel. +32 229-86185

### 3. Geographical indications

**Mr Francis FAY**

*Head of Unit*  
Tel. +32 229-62974

### 4. Organics

**Mr Nicolas VERLET**

*Head of Unit*  
Tel. +32 229-61508

### Promotion of agricultural products

DRB

Postal address: building DRB - L-2920 -  
Luxembourg  
L-1882 Luxembourg  
LUXEMBOURG

**Ms Aleksandra MECIOSEK**

*Seconded Head of unit*  
Tel. +352 4301-33334

### Sustainable resources for food security and growth

COVE2

Postal address: building COVE2 - 1049 -  
Bruxelles / Brussel  
1210 Bruxelles / Brussel  
BELGIUM

**Mr Matthias LANGEMEYER**

*Seconded Head of unit*  
Tel. +32 229-50203



## DIR C — STRATEGY, SIMPLIFICATION AND POLICY ANALYSIS

**Mr Tassos HANIOTIS**

*Director*

Tel. +32 229-91381

**Ms Florence BUCHHOLZER**

*Adviser*

Tel. +32 229-62332

### 1. Policy perspectives

**Mr Gijs SCHILTHUIS**

*Head of Unit*

Tel. +32 229-54341

### 2. Analysis and Outlook

**Mr Jean-Marc TRARIEUX**

*Head of Unit*

Tel. +32 229-98770

### 3. Farm economics

**Mr Mariusz Stefan MIGAS**

*Head of Unit*

Tel. +32 229-59305

### 4. Monitoring and Evaluation

**Mr Yves PLEES**

*Acting Head of Unit*

Tel. +32 229-69946

### Principal Adviser

**Mr Diego CANGA FANO**

Tel. +32 229-87722

### Adviser — Quality policy

**Mr Georges VASSILAKIS**

Tel. +32 229-65711

Deputy Director-General, in charge of Directorates D, E, F

**Mr Mihail DUMITRU**



*Deputy Director-General*

Tel. +32 229-55666

## DIR D — SUSTAINABILITY AND INCOME SUPPORT

**Mr Pierre BASCOU**

*Director*

Tel. +32 229-50846

### 1. Direct payments

**Ms Marie BOURJOU**

*Head of Unit*

Tel. +32 229-64271

### 2. Greening, cross-compliance and POSEI

**Mr Bruno CHAUVIN**

*Head of Unit*

Tel. +32 229-55174

### 3. Implementation support and IACS

**Mr Pierluigi LONDERO**

*Head of Unit*

Tel. +32 229-91255

### 4. Environment, climate change, forestry and bio-economy

**Mr Mauro POINELLI**

*Head of Unit*

Tel. +32 229-85475

## DIR E — RURAL DEVELOPMENT I AND PRE-ACCESSION ASSISTANCE

**Mr Mario MILOUCHEV**

*Director*

Tel. +32 229-62150

### 1. Belgium, France, Luxembourg, The Netherlands

**Ms Barbara LUECKE**

*Head of Unit*

Tel. +32 229-63223

### 2. Denmark, Estonia, Latvia, Lithuania, Finland, Sweden; ENRD

**Ms Neda SKAKELJA**

*Head of Unit*

Tel. +32 229-88561

### 3. Germany, Austria

**Ms Vesselina KOMITSKA**

*Head of Unit*

Tel. +32 229-51049

### 4. Czech Republic, Hungary, Romania, Slovakia; broadband and inclusion

**Ms Margaret BATESON-MISSEN**

*Head of Unit*

Tel. +32 229-66117

### 5. Pre-accession assistance

**Mr Liam BRESLIN**

*Head of Unit*

Tel. +32 229-50477

## DIR F — RURAL DEVELOPMENT II

**Ms Silvia MICHELINI**

*Director — AGRI F — Rural development II*

Tel. +32 229-62447

---

## 1. Conception and Consistency of Rural Development

**Ms Gaelle MARION**  
*Head of Unit*  
Tel. +32 229-80826

---

## 2. Ireland, Greece, Cyprus, United Kingdom

**Mr Alexander BARTOVIC**  
*Head of Unit*  
Tel. +32 229-62807

---

## 3. Bulgaria, Croatia, Poland, Slovenia; Financial instruments

**Mr Michael PIELKE**  
*Head of Unit*  
Tel. +32 229-65707

---

## 4. Italy, Malta

**Mr Filip BUSZ**  
*Head of Unit*  
Tel. +32 229-90923

---

## 5. Spain, Portugal

**Mr Efthimios BOKIAS**  
*Head of Unit*  
Tel. +32 229-62023

---

## Adviser — Common monitoring and evaluation framework — Direct support and Rural development

**Ms Zélie PEPPIETTE**  
*Adviser*  
Tel. +32 229-59206

Deputy Director-General, in charge of Directorates G, H, I

**Mr Michael SCANNELL**  
*Acting Deputy Director-General*  
Tel. +32 229-74943

## DIR G — MARKETS AND OBSERVATORIES

**Mr Michael SCANNELL**  
*Director*  
Tel. +32 229-74943

**Mr Fabien SANTINI**  
*Economic adviser*  
Tel. +32 229-55248

---

## 1. Governance of the agri-food markets

**Mr Oliver SITAR**  
*Head of Unit*  
Tel. +32 229-60613

---

## 2. Wine, spirits and horticultural products

**Mr Joao ONOFRE**  
*Head of Unit*  
Tel. +32 229-69788

---

## 3. Animal products

**Ms Brigitte MISONNE**  
*Head of Unit*  
Tel. +32 229-73947

---

## 4. Arable crops and olive oil

**Ms Silke BOGER**  
*Head of Unit*  
Tel. +32 229-64936

## DIR H — ASSURANCE AND AUDIT

**Ms Christina BORCHMANN**  
*Director*  
Tel. +32 229-53259

---

## 1. Competency centre for assurance and audit

**Mr Horea-Silviu TODORAN**  
*Head of Unit*  
Tel. +32 229-50264

---

## 2. Assurance and audit — Expenditure on market measures

**Mr Christophe BERTRAND**  
*Head of Unit*  
Tel. +32 229-99524

---

## 3. Assurance and audit — Direct payments

**Mr Zoltán SOMOGYI**  
Tel. +32 229-61234

---

## 4. Assurance and audit — Rural development

**Mr Philippe COENJAARTS**  
*Head of Unit*  
Tel. +32 229-67095

---

## 5. Assurance and financial audit

**Ms Katia PHILANIOTOU**  
*Head of Unit*  
Tel. +32 229-57825

## DIR I — LEGAL, INSTITUTIONAL AND PROCEDURAL MATTERS

**Mr Michael NIEJAHR**  
*Director*  
Tel. +32 229-69576

---

## 1. Agricultural law

**Ms Cristina CARRASCO LORENTE**  
*Head of Unit*  
Tel. +32 229-64707

---

## 2. State aid

**Mr Gereon THIELE**  
*Head of Unit*  
Tel. +32 229-52901

---

### 3. Enforcement of legislation, Relations with the European Ombudsman and Access to documents

**Mr Karl VON KEMPIS**  
*Head of Unit*  
Tel. +32 229-68809

---

### 4. Adoption procedures, committees, expert groups and civil dialogue groups

**Ms Isabelle TRANCHANT**  
*Head of Unit*  
Tel. +32 229-56196

---

### Adviser for Strategic performance reporting, outreach and public procurement

**Mr Ico VON WEDEL**  
*Adviser*  
Tel. +32 229-57327

---

### 5. Strategic programming, internal control and inter-institutional relations

**Ms Carmen NARANJO SANCHEZ**  
*Head of Unit*  
Tel. +32 229-53120

## DIR R — RESOURCES

**Mr Georg HAEUSLER**  
*Director*  
Tel. +32 229-61082

---

### 1. Budget management; BFOR

**Mr Frank BOLLEN**  
*Head of Unit*  
Tel. +32 229-98320

---

### 2. Direct Financial Management and Accounting

**Mr Panos MICHAELIS**  
*Acting Head of Unit*  
Tel. +32 229-51441

---

### 3. Digital solutions

**Mr Eric MULLER**  
*Head of Unit*  
Tel. +32 229-52257

---

### 4. Financial management of EAGF and EAFRD

**Ms Ann BEKAERT**  
*Acting Head of Unit*  
Tel. +32 229-63896

---

### 002. EAFRD Sector

**Ms Katarzyna KISIEL**  
*Head of sector*  
Tel. +32 229-87075

---

### 5. Document management, security and HR Business Correspondent

**Ms Antonia BUCHBINDER**  
*Head of Unit*  
Tel. +32 229-61774

# DG ENER — Directorate-General for Energy

DM24

Postal address: building DM24 - 1049 - Bruxelles / Brussel

1040 Bruxelles / Brussel

BELGIUM

<https://ec.europa.eu/info/departments/energy>

---

**Ms Ditte JUUL-JOERGENSEN**



*Director-General*

Tel. +32 229-62496

**Mr Axel NEVENS**

*Adviser*

Tel. +32 229-52461

**Ms Agnija RASA**

*Assistant to the Director-General*

Tel. +32 229-95475

Reporting directly to the  
Director-General

**Mr Tudor CONSTANTINESCU**

*Principal Adviser*

Tel. +32 229-69416

---

## 01. HR Business Correspondent and Internal Communication

**Mr Marco COPPOLA**

Tel. +32 229-65055

Deputy Director-General —  
responsible for the coordination  
of energy policy, the Energy  
Union and external policy

**Mr Klaus-Dieter BORCHARDT**

*Deputy Director-General*

Tel. +32 229-94011

## DIR A — ENERGY POLICY

**Ms Paula PINHO**

*Acting Director*

Tel. +32 229-20815

---

### 1. Energy policy coordination

**Ms Paula PINHO**

*Head of Unit*

Tel. +32 229-20815

---

### 001. Legal Section

**Mr Ulrich VON KOPPENFELS**

*Head of sector*

Tel. +32 229-56608

---

### 2. Communication policy and Interinstitutional relations

**Mr Alejandro ULZURRUN DE ASANZA**

**Y MUNOZ**

*Head of Unit*

Tel. +32 229-54867

---

### 3. International relations and Enlargement

**Ms Anne-Charlotte BOURNOVILLE**

*Head of Unit*

Tel. +32 229-67304

---

### 4. Economic analysis and Financial instruments

**Mr Lukasz KOLINSKI**

*Head of Unit*

Tel. +32 229-69111

## DIR B — INTERNAL ENERGY MARKET

**Mr Klaus-Dieter BORCHARDT**

*Acting Director*

Tel. +32 229-94011

---

### Adviser: Energy transition and local governance

**Mr Eero AILIO**

*Adviser*

Tel. +32 229-68341

---

### 1. Networks and Regional Initiatives

**Ms Jane AMILHAT**

*Acting Head of Unit*

Tel. +32 229-80057

---

### 2. Wholesale markets; electricity and gas

**Mr Florian ERMACORA**

*Head of Unit*

Tel. +32 229-85126

---

### 3. Retail markets; coal and oil

**Ms Catharina SIKOW-MAGNY**  
*Head of Unit*  
Tel. +32 229-62125

---

### 4. Security of Supply

**Mr Stefan MOSER**  
*Head of Unit*  
Tel. +32 229-65880

---

### CEF Energy + ICT

W910  
Postal address: building W910 - 1049 -  
Bruxelles / Brussel  
1040 Bruxelles / Brussel  
BELGIUM

**Ms Beatrice CODA**  
*Seconded Head of unit*  
Tel. +32 229-87484

---

## DIR C — RENEWABLES, RESEARCH AND INNOVATION, ENERGY EFFICIENCY

**Mr Hans VAN STEEN**  
*Acting Director*  
Tel. +32 229-53798

**Mr Hans VAN STEEN**  
*Adviser*  
Tel. +32 229-53798

---

### 1. Renewables and CCS policy

**Ms Paula ABREU MARQUES**  
*Head of Unit*  
Tel. +32 229-53805

---

### 2. New energy technologies, innovation and clean coal

**Mr Haitze SIEMERS**  
*Head of Unit*  
Tel. +32 229-90185

---

### 3. Energy Efficiency: Policy and Financing

**Ms Claudia CANEVARI**  
*Acting Head of Unit*  
Tel. +32 229-92485

---

### Horizon 2020 Energy

W910  
Postal address: building W910 - 1049 -  
Bruxelles / Brussel  
1040 Bruxelles / Brussel  
BELGIUM

**Mr Robert GOODCHILD**  
*Seconded Head of unit*  
Tel. +32 229-90137

---

### Horizon 2020 Energy

COVE2  
Postal address: building COVE2 - 1049 -  
Bruxelles / Brussel  
1210 Bruxelles / Brussel  
BELGIUM

**Mr Vincent BERRUTTO**  
*Seconded Head of unit*  
Tel. +32 229-68642

---

### Finances

COVE2  
Postal address: building COVE2 - 1049 -  
Bruxelles / Brussel  
1210 Bruxelles / Brussel  
BELGIUM

**Mr Christian STRASSER**  
*Seconded Head of unit*  
Tel. +32 229-60338

---

### Internal Energy Market Regulation

**Mr Guido BORTONI**  
*Adviser*  
Tel. +32 229-56754

### Coordination of Directorates D and E

EUFO1  
Postal address: building EUFO1 - L-2920 -  
Luxembourg  
L-2557 Luxembourg  
LUXEMBOURG

**Mr Massimo GARRIBBA**  
*Acting Deputy Director-General*  
Tel. +352 4301-33861

---

### 01. Resource management and support Luxembourg

**Mr Benoît MORISSET**  
*Head of Unit*  
Tel. +352 4301-32458

---

### 002. IT systems

**Mr Arnaud CORMIER**  
*Head of sector*  
Tel. +352 4301-32359

---

## DIR D — NUCLEAR ENERGY, SAFETY AND ITER

**Mr Massimo GARRIBBA**  
*Director*  
Tel. +352 4301-33861

---

### 1. EURATOM co-ordination, legal matters and international relations

**Mr Hans RHEIN**  
*Head of Unit*  
Tel. +352 4301-38377

---

### 2. Nuclear energy, nuclear waste and decommissioning

**Ms Zuzana Monika PETROVICOVA**  
*Head of Unit*  
Tel. +352 4301-34857

---

### 001. Decommissioning

**Mr Jean-Philippe GUISET**  
*Head of sector*  
Tel. +352 4301-35566

---

### 3. Radiation protection and nuclear safety

**Mr Michael HUEBEL**  
*Head of Unit*  
Tel. +352 4301-34023

---

### 001. Health Protection

**Mr Agris OZOLS**  
*Head of sector*  
Tel. +352 4301-35770

---

### 4. ITER

DM24  
Postal address: building DM24 - 1049 -  
Bruxelles / Brussel  
1040 Bruxelles / Brussel  
BELGIUM

**Mr Renatas MAZEIKA**  
*Head of Unit*  
Tel. +32 229-62152

## DIR E — EURATOM SAFEGUARDS

**Mr Stephan LECHNER**

*Director*

Tel. +352 4301-34705

---

### 1. Policy, Quality and Technology

**Ms Nicole ERDMANN**

*Head of Unit*

Tel. +352 4301-36792

---

### 2. Inspections: reprocessing plants

**Mr Maurizio BOELLA**

*Head of Unit*

Tel. +352 4301-37125

---

#### 002. E.2.002

**Mr Leif PERSSON**

*Head of Section*

Tel. +352 4301-33044

---

### 3. Inspections: fuel fabrication and enrichment plants

**Mr Peter BEUSELING**

*Head of Unit*

Tel. +352 4301-35590

---

### 4. Inspections: reactors, geological repositories and other installations

**Ms Petra KLUMPP**

*Head of Unit*

Tel. +352 4301-37167

---

#### 001. E.4.001

**Mr Johan DACKNER**

*EURATOM safeguards Sector head*

Tel. +352 4301-32486

---

#### 003. E.4.003

**Mr Valenti CANADELL BOFARULL**

*EURATOM safeguards Sector head*

Tel. +352 4301-35376

---

### 5. Nuclear accountancy and international obligations

**Ms Iuliana Gabriela ALUAS**

*Head of Unit*

Tel. +352 4301-31498

EURATOM Supply Agency

EUFO1

Postal address: building EUFO1 - L-2920 -  
Luxembourg  
L-2557 Luxembourg  
LUXEMBOURG

---

**Ms Agnieszka KAŻMIERCZAK**

*Director General of the Euratom Supply Agency*

Tel. +352 4301-34294

---

### 1. Nuclear Fuel Market Operations

<http://ec.europa.eu/euratom>

---

**Mr Stefano CICCARELLO**

*Head of Unit*

Tel. +352 4301-36227

---

### 002. Nuclear Fuel Market Observatory Sector

**Mr Remigiusz BARANCZYK**

*Head of sector*

Tel. +352 4301-32998

Shared Resource Directorate  
MOVE/ENER

Principal Adviser

**Ms Mechthild WOERSDOERFER**

Tel. +32 229-90030



# DG CLIMA — Directorate-General for Climate Action

BU24

Postal address: building BU24 - 1049 - Bruxelles / Brussel  
1160 Bruxelles / Brussel

BELGIUM

<https://ec.europa.eu/info/departments/climate-action>

---

**Mr Mauro Raffaele PETRICCIONE**

*Director-General*

Tel. +32 229-61666

Reporting directly to the  
Director-General

---

## 01. Legal Affairs, Inter-Institutional Relations and Communication

BU24

Postal address: building BU24 - 1049 -  
Bruxelles / Brussel  
1160 Bruxelles / Brussel  
BELGIUM

---

**Mr Luca DE CARLI**

*Head of Unit*

Tel. +32 229-53599

Deputy Director-General

**Ms Clara DE LA TORRE**

*Deputy Director-General*

Tel. +32 229-95827

Principal Adviser for  
International Aspects of EU  
Climate Policy

**Mr Jacob WERKSMAN**

Tel. +32 229-54087

Principal Adviser for Energy  
Union Governance

**Mr Dusan CHRENEK**

*Principal Adviser*

Tel. +32 229-55704

## DIR A — INTERNATIONAL AND MAINSTREAMING AND POLICY COORDINATION

**Ms Yvon SLINGENBERG**

*Director*

Tel. +32 229-92036

---

### 1. International Relations

**Ms Elina BARDAM**

*Head of Unit*

Tel. +32 229-93305

---

### 2. Climate Finance, Mainstreaming, Montreal Protocol

**Mr Philip OWEN**

*Head of Unit*

Tel. +32 229-65562

---

### 3. Adaptation

**Ms Elena VISNAR MALINOVSKA**

*Head of Unit*

Tel. +32 229-67055

---

### 4. Planning, Financial Resources & HR Business Correspondent

**Mr Rudy VAN HORENBEEK**

*Head of Unit*

Tel. +32 229-90339

## DIR B — EUROPEAN AND INTERNATIONAL CARBON MARKETS

**Ms Beatriz YORDI**

*Director*

Tel. +32 229-53970

---

### Adviser on Legal and Inter-institutional Issues

**Mr Damien MEADOWS**

Tel. +32 229-96319

---

### 1. ETS Policy Development and Auctioning

**Mr Hans BERGMAN**

*Head of Unit*

Tel. +32 229-66546

---

### 2. ETS Implementation and IT

**Ms Mette Koefoed QUINN**

*Head of Unit*

Tel. +32 229-91241

---

### 001. EU ETS Free Allocation to Industry

**Ms Polona GREGORIN**

*Head of sector*

Tel. +32 229-99356

---

### 002. Information Technology and Union Registry

**Mr Javier CACERES**

*Head of sector*

Tel. +32 229-60384

---

### 3. International Carbon Market, Aviation and Maritime

**Ms Laurence GRAFF**  
*Head of Unit*  
Tel. +32 229-60518

## DIR C — CLIMATE STRATEGY, GOVERNANCE AND EMISSIONS FROM NON-TRADING SECTORS

**Mr Artur RUNGE-METZGER**  
*Director*  
Tel. +32 229-56898

---

### Adviser for Emission Reduction Strategies , Research & Innovation

**Mr Stefaan VERGOTE**  
Tel. +32 229-69696

---

### 1. Strategy and Economic Assessment

**Mr Willem VAN IERLAND**  
*Head of Unit*  
Tel. +32 229-97810

---

### 2. Governance and Effort Sharing

**Mr Peter ZAPFEL**  
*Head of Unit*  
Tel. +32 229-59195

---

### 3. Land Use and Finance for Innovation

**Mr Christian HOLZLEITNER**  
*Head of Unit*  
Tel. +32 229-96452

---

### 4. Road Transport

**Mr Alexandre PAQUOT**  
*Head of Unit*  
Tel. +32 229-96130

### Assistants to the Director General

**Ms Lauma BUKA**  
*Assistant to the Director-General*  
Tel. +32 229-90667

**Ms Tsvetelina NATCHEVA**  
*Assistant to the Director-General*  
Tel. +32 229-74440

# DG MOVE — Directorate-General for Mobility and Transport

DM28

Postal address: building DM28 - 1049 - Bruxelles / Brussel  
1040 Bruxelles / Brussel

BELGIUM

<https://ec.europa.eu/info/departments/mobility-and-transport>

---

**Mr Henrik HOLOEI**



*Director-General*  
Tel. +32 229-88764

**Mr Moumen HAMDOUCH**

*Assistant to the Director-General (Acting)*  
Tel. +32 229-63114

**Mr Pierpaolo SETTEMBRI**

*Assistant to the Director-General*  
Tel. +32 229-63014

Principal Adviser —  
Multimodality

**Mr Margus RAHUOJA**

---

## 01. Strategy and communication

**Mr Moumen HAMDOUCH**

*Head of Unit*  
Tel. +32 229-63114

## DIR A — POLICY COORDINATION

**Mr Per HAUGAARD**

*Director*  
Tel. +32 229-60140

---

### 1. Coordination and Planning

**Ms Mona BJORKLUND**

*Head of Unit*  
Tel. +32 229-95083

---

### 2. International Relations

**Mr Harvey ROUSE**

*Head of Unit*  
Tel. +32 229-62326

---

### 3. Economic Analysis and Better Regulation

**Mr Rolf DIEMER**

*Head of Unit*  
Tel. +32 229-61075

---

### 4. Legal Issues and Enforcement

**Ms Barbara JANKOVEC**

*Head of Unit*  
Tel. +32 229-57809

---

### 5. Security

**Mr Carlos MESTRE ZAMARREÑO**

*Head of Unit*  
Tel. +32 229-87145

Deputy Director-General —  
Coordination of Directorate B

**Ms Maja BAKRAN**



*Deputy Director-General*  
Tel. +32 229-87773

## DIR B — INVESTMENT, INNOVATIVE & SUSTAINABLE TRANSPORT

### Mr Herald RUIJTERS

*Director*  
Tel. +32 229-68372

### Mr Helmut MORSE

*Adviser*  
Tel. +32 229-50844

## 1. Transport Networks

### Mr Jean-Louis COLSON

*Head of Unit*  
Tel. +32 229-60995

## 2. Transport Investment

### Mr Olivier SILLA

*Head of Unit*  
Tel. +32 229-66597

## 3. Innovation and Research

### Mr Robert MISSEN

*Head of Unit*  
Tel. +32 229-55201

## 4. Sustainable and Intelligent Transport

### Ms Claire DEPRE

*Head of Unit*  
Tel. +32 229-98463

## DIR C — LAND

### Ms Elisabeth WERNER

*Director*  
Tel. +32 229-59506

## 1. Road Transport

### Mr Eddy LIEGEOIS

*Head of Unit*  
Tel. +32 229-51839

## 2. Road Safety

### Ms Fotini IOANNIDOU

*Head of Unit*  
Tel. +32 229-55548

## DIR D — WATERBORNE

### Ms Magda KOPCZYNSKA

*Director*  
Tel. +32 229-55609

## 5. Social Aspects, Passenger Rights & Equal Opportunities

### Ms Elisabeth KOTTHAUS

*Head of Unit*  
Tel. +32 229-94870

## CEF Department

W910  
Postal address: building W910 - 1049 -  
Bruxelles / Brussel  
1040 Bruxelles / Brussel  
BELGIUM

### Mr Andreas BOSCHEN

*Head of Department — INEA CEF  
(CONNECTING EUROPE FACILITY)*  
Tel. +32 229-59654

## CEF Transport

W910  
Postal address: building W910 - 1049 -  
Bruxelles / Brussel  
1040 Bruxelles / Brussel  
BELGIUM

### Mr Cristobal MILLAN DE LA LASTRA

*Seconded Head of unit*  
Tel. +32 229-65674

## CEF Transport

W910  
Postal address: building W910 - 1049 -  
Bruxelles / Brussel  
1040 Bruxelles / Brussel  
BELGIUM

### Mr Christian FAURE

*Seconded Head of unit*  
Tel. +32 229-54290

Deputy Director-General —  
Coordination of Directorates C,  
D, E

### Mr Matthew BALDWIN



*Deputy Director-General*  
Tel. +32 229-81304

## 3. Single European Rail Area

### Mr Maurizio CASTELLETTI

*Head of Unit*  
Tel. +32 229-91915

## 4. Rail Safety and Interoperability

### Mr Keir FITCH

*Head of Unit*  
Tel. +32 229-59316

## Horizon 2020 Transport research

W910  
Postal address: building W910 - 1049 -  
Bruxelles / Brussel  
1040 Bruxelles / Brussel  
BELGIUM

### Mr Marcel ROMMERTS

*Seconded Head of unit*  
Tel. +32 229-55334

## 1. Maritime Transport and Logistics

### Mr Sandro SANTAMATO

*Head of Unit*  
Tel. +32 229-93447

## 2. Maritime Safety

### Ms Sian PROUT

*Head of Unit*  
Tel. +32 229-68240

---

### 3. Ports and Inland Navigation

**Ms Daniela ROSCA**  
*Head of Unit*  
Tel. +32 229-95640

### DIR E — AVIATION

DM24  
Postal address: building DM24 - 1049 - Bruxelles / Brussel  
1040 Bruxelles / Brussel  
BELGIUM

---

**Mr Filip CORNELIS**  
*Director*  
Tel. +32 229-69219

---

#### 1. Aviation Policy

**Ms Maria De Las Flores DIAZ PULIDO**  
*Head of Unit*  
Tel. +32 229-91290

---

#### 2. Aviation Agreements

**Mr Carlos BERMEJO ACOSTA**  
*Head of Unit*  
Tel. +32 229-67376

---

#### 3. Single European Sky

**Ms Christine BERG**  
*Head of Unit*  
Tel. +32 229-91922

---

#### 4. Aviation Safety

**Mr Joachim LUECKING**  
*Head of Unit*  
Tel. +32 229-66545

### DIR SRD — SHARED RESOURCE DIRECTORATE MOVE/ENER

DM24  
Postal address: building DM24 - 1049 - Bruxelles / Brussel  
1040 Bruxelles / Brussel  
BELGIUM

---

**Ms Anne MONTAGNON**  
*(Acting) — Director of Shared Resource Directorate MOVE/ENER*  
Tel. +32 229-90121

**Ms Eleni KOPANEZOU**  
*Adviser*  
Tel. +32 229-96768

---

#### 1. Assurance and supervision

**Mr Frederic VERSINI**  
*Head of Unit*  
Tel. +32 229-51836

---

#### 001. Legal sector

**Ms Dorota BIANCO**  
*Head of sector*  
Tel. +32 229-68416

---

#### 2. Information management and systems

DM28  
Postal address: building DM28 - 1049 - Bruxelles / Brussel  
1040 Bruxelles / Brussel  
BELGIUM

---

**Mr Rogero VINCITORE**  
*Head of Unit*  
Tel. +32 229-69725

---

#### 3. Budget and financial management

**Ms Anne MONTAGNON**  
*Head of Unit*  
Tel. +32 229-90121

---

##### 001. Budget

**Ms Anne-Laurence VOISEUX**  
*Head of sector*  
Tel. +32 229-67922

---

##### 002. Service contracts and administrative expenditures

**Ms Cecile DEMOULIN**  
*Head of sector*  
Tel. +32 229-91210

#### Innovation and Networks Executive Agency

W910  
Postal address: building W910 - 1049 - Bruxelles / Brussel  
1040 Bruxelles / Brussel  
BELGIUM  
<https://ec.europa.eu/info/departments/innovation-and-networks-executive-agency>

---

**Mr Dirk BECKERS**  
*Director*  
Tel. +32 229-54261

---

#### Programme Support and Resources Department

**Ms Paloma ABA GARROTE**  
*Head of Department — INEA.R*  
Tel. +32 229-61408

---

#### Programme support, Coordination and Communication

**Mr Marc VANDERHAEGEN**  
*Management and Advisory Staff*  
Tel. +32 229-90771

---

#### Operational finance

**Mr Joachim BALL**  
*Seconded Head of unit*  
Tel. +32 229-55951

---

## HR, IT and Logistics

**Ms Maria NOVAK**

*Seconded Head of unit*

Tel. +32 229-95635



# DG ENV — Directorate-General for Environment

BU5

Postal address: building BU5 - 1049 - Bruxelles / Brussel  
1160 Bruxelles / Brussel

BELGIUM

<https://ec.europa.eu/info/departments/environment>

**Mr Daniel CALLEJA CRESPO**



*Director-General*  
Tel. +32 229-61386

**Ms Roxana LESOVICI**

*Policy Assistant to the Director-General*  
Tel. +32 229-86151

**Mr Luis PLANAS HERRERA**

*Policy Assistant to the Director-General*  
Tel. +32 229-73752

Principal Advisor — Green  
Finance & Investments

**Mr Thomas VERHEYE**

*Principal Adviser*  
Tel. +32 229-59639

Deputy Director-General

**Ms Joanna DRAKE**

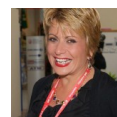

*Deputy Director-General*  
Tel. +32 229-97859

## DIR A — POLICY, COORDINATION, LIFE GOVERNANCE AND RESOURCES

<http://ec.europa.eu/environment/europeangreencapital>

**Mr Gilles GANTELET**

*Director*  
Tel. +32 229-94896

**Mr Gilles LAROCHE**

*Head of Unit*  
Tel. +32 229-91122

**Mr Jean-Claude MERCIOL**

*Head of Unit*  
Tel. +32 229-53504

### 1. Coordination, Inter-Institutional Relations & Planning

**Ms Silvia BARTOLINI**

*Head of Unit*  
Tel. +32 229-58026

### 3. Environmental Knowledge, Eco-Innovation and SMEs

**Ms Claudia FUSCO**

*Head of Unit*  
Tel. +32 229-51394

### 5. Finance

BU9

Postal address: building BU9 - 1049 - Bruxelles / Brussel  
1160 Bruxelles / Brussel  
BELGIUM

**Ms Alexandra VAKROU**

*Head of Unit*  
Tel. +32 229-96133

### 2. Communication

BU9

Postal address: building BU9 - 1049 - Bruxelles / Brussel  
1160 Bruxelles / Brussel  
BELGIUM

### 4. LIFE Governance, Administration, IT & Support Services

BU9

Postal address: building BU9 - 1049 - Bruxelles / Brussel  
1160 Bruxelles / Brussel  
BELGIUM

## DIR B — CIRCULAR ECONOMY AND GREEN GROWTH

BU9

Postal address: building BU9 - 1049 - Bruxelles / Brussel  
1160 Bruxelles / Brussel  
BELGIUM

**Mr Kestutis SADAUSKAS**

*Director*  
Tel. +32 229-51862

### Adviser for Circular Economy

**Mr William NEALE**

Tel. +32 229-96710

### 1. Sustainable Production, Products and Consumption

**Ms Emmanuelle MAIRE**

*Head of Unit*  
Tel. +32 229-91586

### 2. Sustainable Chemicals

**Ms Cristina DE AVILA**

*Head of Unit*  
Tel. +32 229-62545

---

### 3. Waste Management and Secondary Materials

**Ms Sarah NELEN**  
*Head of Unit*  
Tel. +32 229-57695

### DIR C — QUALITY OF LIFE

BU9  
Postal address: building BU9 - 1049 - Bruxelles / Brussel  
1160 Bruxelles / Brussel  
BELGIUM

---

**Ms Veronica MANFREDI**  
*Director*  
Tel. +32 229-53936

---

#### 1. Clean Water

**Ms Bettina DOESER**  
*Head of Unit*  
Tel. +32 229-67050

---

#### 2. Marine Environment and Water Industry

CHAR  
Postal address: building CHAR - 1049 -  
Bruxelles / Brussel  
1000 Bruxelles / Brussel  
BELGIUM

---

**Mr Michel SPONAR**  
*Head of Unit (Acting Occupation during a  
secondment in the institution)*  
Tel. +32 229-85079

---

#### 3. Clean Air

**Mr Francois WAKENHUT**  
*Head of Unit*  
Tel. +32 229-65380

---

#### 4. Industrial Emissions and Safety

**Ms Aneta WILLEMS**  
*Head of Unit*  
Tel. +32 229-51393

### DIR D — NATURAL CAPITAL

**Mr Humberto DELGADO ROSA**  
*Director*  
Tel. +32 229-58604

**Mr Andrea VETTORI**  
*Head of Unit*  
Tel. +32 229-55603

---

#### Adviser for Natural Capital

**Ms Anne BURRILL**  
Tel. +32 229-54388

---

#### 2. Biodiversity

**Mr Stefan LEINER**  
*Head of Unit*  
Tel. +32 229-95068

---

#### LIFE and CIP Eco-Innovation

COVE2  
Postal address: building COVE2 - 1049 -  
Bruxelles / Brussel  
1210 Bruxelles / Brussel  
BELGIUM

---

**Mr Angelo SALSI**  
*Seconded Head of unit*  
Tel. +32 229-69376

---

#### 1. Land Use and Management

**Ms Claudia OLAZABAL**  
*Head of Unit*  
Tel. +32 229-90441

---

#### 3. Nature Protection

**Mr Nicola NOTARO**  
*Head of Unit*  
Tel. +32 229-90499

### DIR E — IMPLEMENTATION AND SUPPORT TO MEMBER STATES

BU9  
Postal address: building BU9 - 1049 - Bruxelles / Brussel  
1160 Bruxelles / Brussel  
BELGIUM

---

**Mr Aurel CIOBANU-DORDEA**  
*Director*  
Tel. +32 229-99871

---

#### 1. Mainstreaming and Environmental Assessments

**Ms Sabine BOURDY**  
*Head of Unit*  
Tel. +32 229-80291

---

#### 2. Environmental Implementation

**Mr Ion CODESCU**  
*Head of Unit*  
Tel. +32 229-90214

---

#### 3. Environmental Enforcement

<http://ec.europa.eu/environment/life>

---

**Mr Paul SPEIGHT**  
*Head of Unit*  
Tel. +32 229-64135

---

#### 4. Compliance and Better Regulation

**Mr Robert KONRAD**  
*Head of Unit*  
Tel. +32 229-98633

## DIR F — GLOBAL SUSTAINABLE DEVELOPMENT

BU9

Postal address: building BU9 - 1049 - Bruxelles / Brussel

1160 Bruxelles / Brussel

BELGIUM

---

**Ms Astrid SCHOMAKER**

*Director*

Tel. +32 229-69641

---

### **Adviser for Global Sustainable Development**

**Ms Veronique HYEULLE**

*Adviser*

Tel. +32 229-90235

---

### **Adviser for Multilateral Environmental Agreements**

**Mr Jorge PEYDRO AZNAR**

Tel. +32 229-67689

---

### **1. Sustainable Development Goals Green Finance & Economic Analysis**

**Ms Astrid LADEFOGED**

*Head of Unit*

Tel. +32 229-56019

---

### **2. Bilateral and Regional Environmental Cooperation**

**Mr Davor PERCAN**

*Head of Unit*

Tel. +32 229-92607

---

### **3. Multilateral Environmental Cooperation**

**Mr Hugo-Maria SCHALLY**

*Head of Unit*

Tel. +32 229-58569

# DG RTD — Directorate-General for Research and Innovation

ORBN

Postal address: building ORBN - 1049 - Bruxelles / Brussel

1000 Bruxelles / Brussel

BELGIUM

<https://ec.europa.eu/info/departments/research-and-innovation>

---

**Mr Jean-Eric PAQUET**

*Director-General*

Tel. +32 229-81426

Assistant to the Director-General

Assistant to the Director-General

**Ms Paola-Erica MOMOLI**

*Assistant to the Director-General —*

*Policy Assistant to the Director-General*

Tel. +32 229-67103

**Mr Manuel ALEIXO**

*Assistant to the Director-General —*

*Policy Assistant to the Director-General*

Tel. +32 229-60755

---

## 01. Coordination & Interinstitutional relations

**Ms Rosalinde VAN DER VLIES**

*Head of Unit*

Tel. +32 229-90295

---

## 02. Communication & Citizens

**Ms Minna WILKKI**

*Head of Unit*

Tel. +32 229-95573

Adviser: "Sustainable Development Goals"

**Mr Thomas ARNOLD**

Tel. +32 229-94062

Deputy Director-General:  
Science & Policy Transitions

**Mr Wolfgang BURTSCHER**

Tel. +32 229-96898

---

## 03. Chief Scientific Advisers — SAM, EGE

**Mr Johannes KLUMPERS**

*Head of Unit*

Tel. +32 229-60911

---

### 001. Research Ethics & Integrity

**Mr Isidoros KARATZAS**

*Head of sector*

Tel. +32 229-50027

---

## Adviser "Scientific Culture"

**Mr Gabor Mihaly NAGY**

Tel. +32 229-68367

---

## Communication

COVE2

Postal address: building COVE2 - 1049 -

Bruxelles / Brussel

1210 Bruxelles / Brussel

BELGIUM

**Mr Anthony LOCKETT**

Tel. +32 229-94336

---

## Ethics Review and Expert Management

COVE2

Postal address: building COVE2 - 1049 -

Bruxelles / Brussel

1210 Bruxelles / Brussel

BELGIUM

**Mr Michel VANBIERVLIE**

Tel. +32 229-99336

---

## Call and Project follow-up coordination

COVE2

Postal address: building COVE2 - 1049 -

Bruxelles / Brussel

1210 Bruxelles / Brussel

BELGIUM

**Mr Alejandro MARTIN HOBDEY**

Tel. +32 229-94589

---

## Life Sciences

COVE2

Postal address: building COVE2 - 1049 -

Bruxelles / Brussel

1210 Bruxelles / Brussel

BELGIUM

**Mr Philippe CUPERS**

Tel. +32 229-98796

---

## Physical Sciences and Engineering

COVE2

Postal address: building COVE2 - 1049 -

Bruxelles / Brussel

1210 Bruxelles / Brussel

BELGIUM

**Mr Martin PENNY**

Tel. +32 229-54504

---

## Social Sciences and Humanities

COVE2

Postal address: building COVE2 - 1049 -

Bruxelles / Brussel

1210 Bruxelles / Brussel

BELGIUM

**Ms Angela LIBERATORE**

Tel. +32 229-52229

---

## Starting Grant

COVE2

Postal address: building COVE2 - 1049 -

Bruxelles / Brussel

1210 Bruxelles / Brussel

BELGIUM

**Ms Niki ATZOULATOU**

Tel. +32 229-95992

---

## Consolidator Grant

COVE2

Postal address: building COVE2 - 1049 -

Bruxelles / Brussel

1210 Bruxelles / Brussel

BELGIUM

**Ms Anisoara ULCELUSE - PIRVAN**  
Tel. +32 229-75176

---

## Advanced Grant

COVE2  
Postal address: building COVE2 - 1049 -  
Bruxelles / Brussel  
1210 Bruxelles / Brussel  
BELGIUM

**Mr Thierry PROST**  
Tel. +32 229-50790

---

## IT Solutions and Services

COVE2  
Postal address: building COVE2 - 1049 -  
Bruxelles / Brussel  
1210 Bruxelles / Brussel  
BELGIUM

**Mr Dirk COSTENS**  
Tel. +32 229-54524

---

## European Innovation Council

COVE2  
Postal address: building COVE2 - 1049 -  
Bruxelles / Brussel  
1210 Bruxelles / Brussel  
BELGIUM

**Mr Jean-David MALO**  
Tel. +32 229-93842

---

## 1. EIC Governance & Coordination

**Mr Jean-David MALO**  
*Acting Head of Unit*  
Tel. +32 229-93842

---

## DIR A — POLICY & PROGRAMMING CENTRE

**Mr Kurt VANDENBERGHE**  
*Director*  
Tel. +32 229-69207

---

## 1. Chief Economist — R&I Strategy & Foresight

**Mr Roman ARJONA GRACIA**  
*Head of Unit*  
Tel. +32 229-94570

---

## Legal Affairs and Internal Control

COVE2  
Postal address: building COVE2 - 1049 -  
Bruxelles / Brussel  
1210 Bruxelles / Brussel  
BELGIUM

**Ms Laurence MOREAU**  
Tel. +32 229-81448

Deputy Director-General:  
Implementation, Impact &  
Sustainable Investment  
Strategies

**Mr Patrick CHILD**  
Tel. +32 229-59891

---

## 04. R&I Investment Agendas

**Ms Gwennael JOLIFF-BOTREL**  
*Head of Unit*  
Tel. +32 229-65774

---

## 2. Innovation Ecosystems

**Ms Fabienne GAUTIER**  
*Head of Unit*  
Tel. +32 229-93781

---

## 3. Financial Instruments

**Mr Stéphane OUAKI**  
*Head of Unit*  
Tel. +32 229-67286

---

## 2. Programme Analysis & Regulatory Reform

**Ms Filomena CHIRICO**  
*Head of Unit*  
Tel. +32 229-95265

---

## 3. Horizon Strategic Planning & Programming (Co-design & Co-creation)

**Mr Renzo TOMELLINI**  
*Head of Unit*  
Tel. +32 229-60136

Deputy Director-General: Open  
Innovation & Chief Negotiator  
for HE Association

**Ms Signe RATSO**  
Tel. +32 229-93776

---

## 05. Horizon Europe Association

**Ms Anne HAGLUND-MORRISSEY**  
*Acting Head of Unit*  
Tel. +32 229-80062

---

## Adviser: "Citizens"

**Ms Ana ARANA ANTELO**  
Tel. +32 229-64263

---

## Adviser "EIC Outreach"

**Mr Nicolas SABATIER**  
*Adviser*  
Tel. +32 229-67131

---

## Fostering Novel Ideas: FET-Open

**Mr Timo HALLANTIE**  
Tel. +32 229-68167

---

## H2020 SME

**Mr Cornelius SCHMALTZ**  
Tel. +32 229-58984

---

## 4. Missions & Partnerships

**Mr Renzo TOMELLINI**  
*Acting Head of Unit*  
Tel. +32 229-60136

---

## 001. Missions

**Mr Neville REEVE**  
*Head of sector*  
Tel. +32 229-89329

---

## 002. Partnerships

**Mr Joerg NIEHOFF**  
*Head of sector*  
Tel. +32 229-59626

---

## 5. Horizon Budget & MFF Synergies

**Mr Paul WEBB**  
Tel. +32 229-54533

---

## Adviser "Integration of Horizon programming & policy-making"

**Mr Brendan HAWDON**  
*Adviser*  
Tel. +32 229-63750

---

### 001. Budget

**Mr Christophe PROULT**  
Tel. +32 229-94080

---

## DIR B — COMMON IMPLEMENTATION CENTRE

**Ms Anna PANAGOPOULOU**  
*Director — Common Support Centre*  
Tel. +32 229-67894

---

### 1. Common Legal support service

**Mr Reinhard SCHULTE**  
*Head of Unit*  
Tel. +32 229-93750

---

#### 001. Financial Issues

**Ms Myriam GOMEZ-MARTELO**  
*Head of sector*  
Tel. +32 229-94943

---

#### 002. Complaints and Litigation

**Mr Jorge CAMPOS VALLEJO**  
*Head of sector*  
Tel. +32 229-92585

---

### 2. Common audit service

**Ms Gaia FANTECHI**  
*Head of Unit*  
Tel. +32 229-86217

---

#### 001. Audits I

**Mr Dinos ALEVIZOPOULOS**  
*Head of sector*  
Tel. +32 229-51379

---

#### 002. Audits II

**Mr Julio RIESGO ARNALDO**  
*Head of sector*  
Tel. +32 229-68767

---

#### 003. Audit planning, Reporting and Coordination of Audit Implementation

**Mr Filippo DE ROSA**  
*Head of sector*  
Tel. +32 229-90834

---

### 3. Common service for business processes

**Mr Peter HAERTWICH**  
*Head of Unit*  
Tel. +32 229-50622

---

### 4. Common IT service

B28  
Postal address: building B28 - 1049 - Bruxelles / Brussel  
1000 Bruxelles / Brussel  
BELGIUM

**Mr Alexis LONCKE**  
*Head of Unit*  
Tel. +32 229-93805

---

#### 001. eGrants

**Ms Magdalena HAGIU**  
*Head of sector*  
Tel. +32 229-68236

---

#### 002. eExperts

**Mr Bart DE COCK**  
*Head of sector*  
Tel. +32 229-69797

---

#### 003. Operations, Architecture and Common Components

**Mr Alan NORTON**  
*Head of sector*  
Tel. +32 229-98878

---

#### 004. IT Services

**Mr Cornel ANTOHI**  
*Head of sector*  
Tel. +32 229-93474

---

### 5. Executive Agencies & Funding Bodies

**Ms Marina ZANCHI**  
*Head of Unit*  
Tel. +32 229-53814

---

### 6. Common Data and Knowledge Management Service

**Mr Stephane NDONG**  
*Head of Unit*  
Tel. +32 229-58151

---

### Administration, Finance and Support Services

COVE2  
Postal address: building COVE2 - 1049 - Bruxelles / Brussel  
1210 Bruxelles / Brussel  
BELGIUM

---

**Mr Marc BELLENS**  
Tel. +32 229-50942

---

### Audit and ex-post controls unit

COVE2  
Postal address: building COVE2 - 1049 - Bruxelles / Brussel  
1210 Bruxelles / Brussel  
BELGIUM

---

**Mr Nikola CAR**  
Tel. +32 229-53327

---

### Human Resources

COVE2  
Postal address: building COVE2 - 1049 - Bruxelles / Brussel  
1210 Bruxelles / Brussel  
BELGIUM

---

**Mr Bruno WASTIN**  
Tel. +32 229-53138

---

### Administration

COVE2  
Postal address: building COVE2 - 1049 - Bruxelles / Brussel  
1210 Bruxelles / Brussel  
BELGIUM

---

**Ms Sari VARTIAINEN**  
Tel. +32 229-57909

---

### Finances

COVE2  
Postal address: building COVE2 - 1049 - Bruxelles / Brussel  
1210 Bruxelles / Brussel  
BELGIUM

---

**Mr Hubert COUSIN**  
Tel. +32 229-96377

---

### Participant Validation and Support

COVE2  
Postal address: building COVE2 - 1049 - Bruxelles / Brussel  
1210 Bruxelles / Brussel  
BELGIUM

---

**Ms Rita BULTYNCK-LEPOUDRE**  
Tel. +32 229-61340

---

## Administrative Finance, Legal and Financial Management

W910

Postal address: building W910 - 1049 -  
Bruxelles / Brussel  
1040 Bruxelles / Brussel  
BELGIUM

---

**Mr Philippe STALINS**

Tel. +32 229-68254

## DIR C — HEALTHY PLANET

CDMA

Postal address: building CDMA - 1049 - Bruxelles / Brussel  
1050 Bruxelles / Brussel  
BELGIUM

---

**Mr John BELL**

Tel. +32 229-91940

---

### 1. Circular Economy & Biobased Systems

**Mr Pavel MISIGA**

*Head of Unit*

Tel. +32 229-94420

---

#### 001. Water

**Mr Panagiotis BALABANIS**

Tel. +32 229-53630

---

### 2. Bioeconomy & Food Systems

**Ms Dyanne BENNINK**

*Acting Head of Unit*

Tel. +32 229-59183

---

#### 001. Food 2030

**Ms Karen FABBRI**

*Head of sector*

Tel. +32 229-95185

---

### 3. Climate & Planetary Boundaries

**Mr Piotr TULEJ**

*Head of Unit*

Tel. +32 229-99732

## DIR D — CLEAN PLANET

CDMA

Postal address: building CDMA - 1049 - Bruxelles / Brussel  
1050 Bruxelles / Brussel  
BELGIUM

---

**Mr John BELL**

*(Acting) — Director — Clean Planet*

Tel. +32 229-91940

---

#### 001. Environmental Observations

**Mr Gilles OLLIER**

Tel. +32 229-56630

---

#### 4. Healthy Oceans & Seas

**Ms Sieglinde GRUBER**

*Head of Unit*

Tel. +32 229-84342

---

#### 5. Ecological and Social Transitions

BERL

Postal address: building BERL - 1049 -  
Bruxelles / Brussel  
1040 Bruxelles / Brussel  
BELGIUM

---

**Mr Bernd BIERVERT**



*Head of Unit*

Tel. +32 229-56887

---

#### 001. Transition Analysis and Outreach

CDMA

Postal address: building CDMA - 1049 -  
Bruxelles / Brussel  
1050 Bruxelles / Brussel  
BELGIUM

---

**Mr Davide AMATO**

*Head of sector*

Tel. +32 229-94146

---

#### 002. Strategic programming

CDMA

Postal address: building CDMA - 1049 -  
Bruxelles / Brussel  
1050 Bruxelles / Brussel  
BELGIUM

---

**Mr Artemios KOURTESIS**

*Head of sector*

Tel. +32 229-63339

---

#### H2020 Environment and Resources

COVE2

Postal address: building COVE2 - 1049 -  
Bruxelles / Brussel  
1210 Bruxelles / Brussel  
BELGIUM

---

**Mr Arnoldas MILUKAS**

Tel. +32 229-98414

---

#### LIFE and H2020 Energy, Environment, Resources

COVE2

Postal address: building COVE2 - 1049 -  
Bruxelles / Brussel  
1210 Bruxelles / Brussel  
BELGIUM

---

**Mr Patrik KOLAR**

Tel. +32 229-85161



---

## 2. Future Urban & Mobility Systems

**Mr Jean-François AGUINAGA**  
*Head of Unit*  
Tel. +32 229-51442

---

### 001. Zero emission mobility

**Mr Frederic SGARBI**  
Tel. +32 229-61071

---

## 3. Low Emission Future Industries

**Mr Herve MARTIN**  
*Head of Unit*  
Tel. +32 229-65444

---

## DIR E — PEOPLE

CDMA  
Postal address: building CDMA - 1049 - Bruxelles / Brussel  
1050 Bruxelles / Brussel  
BELGIUM

**Ms Irene NORSTEDT**  
*Acting Director*  
Tel. +32 229-69527

---

### 1. Healthy Lives

**Ms Anna LONNROTH**  
Tel. +32 229-94210

---

### 2. Combatting Diseases

**Ms Barbara KERSTIENS**  
*Head of Unit*  
Tel. +32 229-65944

---

### 3. Health Innovations

**Ms Maria Pilar AGUAR FERNANDEZ**  
*Head of Unit*  
Tel. +32 229-95860

---

## 4. Euratom Research

**Ms Elena RIGHI STEELE**  
*Head of Unit*  
Tel. +32 229-95213

---

### 001. International Cooperation

**Mr David MAISONNIER**  
Tel. +32 229-81378

---

### 003. Fusion

**Mr Christopher IBBOTT**  
Tel. +32 229-86721

---

## Adviser: "Future Air Transport"

**Mr Sebastiano FUMERO**  
*Adviser*  
Tel. +32 229-69688

---

### Horizon 2020

W910  
Postal address: building W910 - 1049 -  
Bruxelles / Brussel  
1040 Bruxelles / Brussel  
BELGIUM

**Mr Alan HAIGH**  
Tel. +32 229-65749

---

## 4. Fair Societies & Cultural Heritage

**Mr Harald HARTUNG**  
*Head of Unit*  
Tel. +32 229-65450

---

## 5. Democracy & European Values

**Mr Harald HARTUNG**  
*Acting Head of Unit*  
Tel. +32 229-65450

---

### 001. Gender

**Ms Mina STAREVA**  
Tel. +32 229-97807

---

## 6. Economic & Social Transitions

**Ms Irene NORSTEDT**  
Tel. +32 229-69527

---

### 001. Stakeholder engagement & Communication

**Mr Stephane HOGAN**  
Tel. +32 229-63265

---

### 002. Programming

**Mr Nicholas DELIYANAKIS**  
Tel. +32 229-95526

---

## Inclusive, Innovative and Reflective Societies

COVE2  
Postal address: building COVE2 - 1049 -  
Bruxelles / Brussel  
1210 Bruxelles / Brussel  
BELGIUM

**Ms Corinna AMTING**  
Tel. +32 229-67542

---

## DIR F — PROSPERITY

**Mr Peter DROELL**  
Tel. +32 229-90348

---

### 1. Industrial R&I agendas & Business Intelligence

**Ms Doris SCHROECKER**  
Tel. +32 229-55869

---

### 2. Valorisation Policies & IPR

**Ms Kirsi HAAVISTO**  
*Head of Unit*  
Tel. +32 229-62361

---

### 3. Sustainable Industry Systems

**Mr Jurgen TIEDJE**  
*Head of Unit*  
Tel. +32 229-50525

---

### 4. Materials for Tomorrow

**Mr Barend VERACHTERT**  
*Head of Unit*  
Tel. +32 229-55311

---

## 5. Industry 5.0

**Mr Jose COTTA**  
Tel. +32 229-66407

---

## Seconded Manager

**Mr Bernd REICHERT**  
Tel. +32 229-54617

**Mr Peter VAN DER ZANDT**

## DIR G — RESEARCH & INNOVATION OUTREACH

**Mr Kurt VANDENBERGHE**  
*Acting Director*  
Tel. +32 229-69207

---

### 1. ERA & Country Intelligence

**Ms Magda DE CARLI**  
*Head of Unit*  
Tel. +32 229-90512

---

#### 001. Support Facility

**Mr Stephane VANKALCK**  
Tel. +32 229-96163

---

#### 002. Widening

**Mr Stefan WEIERS**  
Tel. +32 229-86724

---

### 2. Academic R&I and Research Organisations

**Ms Apostolia KARAMALI**  
*Head of Unit*  
Tel. +32 229-95045

---

### 3. Research & Industrial Infrastructures

**Mr Adam TYSON**  
*Head of Unit*  
Tel. +32 229-66056

---

### 4. Open Science

**Mr Konstantinos GLINOS**  
*Head of Unit*  
Tel. +32 229-69577

---

#### 001. Science and Society

**Mr Michael ARENTOFT**  
Tel. +32 229-63886

---

### Adviser "Open Access Envoy"

**Mr Jean-Claude BURGELMAN**  
*Adviser*  
Tel. +32 229-80006

---

### Spreading Excellence, Widening Participation and Science with and for Society

COVE2  
Postal address: building COVE2 - 1049 -  
Bruxelles / Brussel  
1210 Bruxelles / Brussel  
BELGIUM

**Mr Ales FIALA**  
*Seconded Head of unit*  
Tel. +32 229-64787

## DIR H — INTERNATIONAL COOPERATION

**Ms Maria Cristina RUSSO**  
*Director*  
Tel. +32 229-55975

---

### 1. International Cooperation I (Europe, Americas and thematic coherence)

**Ms Rita LECBYCHOVA**  
*Head of Unit*  
Tel. +32 229-66038

---

### 2. International Cooperation II (Asia, Africa, Middle East & External Relations)

**Ms Nienke BUISMAN**  
*Head of Unit*  
Tel. +32 229-98917

## DIR I — INNOVATIVE ADMINISTRATION

**Ms Priscila FERNANDEZ-CANADAS**  
*Director*  
Tel. +32 229-55945

---

### 1. Efficient Office

**Mr Bernardus TUBBING**  
*Head of Unit*  
Tel. +32 229-57142

---

### 2. Finances, Public Procurement & Compliance

**Ms Marisa ATIENZA MORALES**  
*Head of Unit*  
Tel. +32 229-66762

---

#### 001. Legacy Management and Extrapolation

**Ms Florence RENAULT**  
*Head of sector*  
Tel. +32 229-51063

---

#### 002. Public Procurement

**Mr Cristiano SEBASTIANI**  
*Head of sector*  
Tel. +32 229-65797

---

#### 003. Management of Guarantee funds, accountancy, administrative and financial issues

**Mr Mario PICARELLA**  
*Head of sector*  
Tel. +32 229-56115

---

### 3. Financial Management & Program Support I

**Ms Pascale CID**  
*Head of Unit*  
Tel. +32 229-86226

---

## 001. Time-to-Grant & Legal issues

**Ms Kristina TSHISTOVA**

*Head of sector*

Tel. +32 229-62029

---

## 002. Experts Management, Public Procurement

**Ms Sophie DELAUCHE**

*Head of sector*

Tel. +32 229-94713

---

## 4. Financial Management & Program Support II

CDMA

Postal address: building CDMA - 1049 -

Bruxelles / Brussel

1050 Bruxelles / Brussel

BELGIUM

---

**Ms Mila BAS SANCHEZ**

*Head of Unit*

Tel. +32 229-98391

---

## 5. Financial Management and Program Support III

**Mr Jacques VAN OOST**

*Head of Unit*

Tel. +32 229-68523

## REA — Director of the Agency

COVE2

Postal address: building COVE2 - 1049 -

Bruxelles / Brussel

1210 Bruxelles / Brussel

BELGIUM

[https://ec.europa.eu/research/era/index\\_en.htm](https://ec.europa.eu/research/era/index_en.htm)

**Mr Marc TACHELET**

*Principal Adviser*

Tel. +32 229-67827

## Seconded Managers and Advisers

COVE2

Postal address: building COVE2 - 1049 -

Bruxelles / Brussel

1210 Bruxelles / Brussel

BELGIUM

---

**Mr Waldemar KÜTT**

Tel. +32 229-94145

# JRC — Joint Research Centre

CDMA

Postal address: building CDMA - 1049 - Bruxelles / Brussel

1050 Bruxelles / Brussel

BELGIUM

<https://ec.europa.eu/info/departments/joint-research-centre>

**Ms Charlina VITCHEVA**

*Acting Director-General*

Tel. +32 229-50483

**Ms Margarita NIKOLOVA**

*Assistant to the Director-General*

Tel. +32 229-88242

Deputy Director-General in  
charge of Directorates C,G,R

**Ms Charlina VITCHEVA**

*Acting Deputy Director-General*

Tel. +32 229-50483

## Adviser for Policy Communication

**Ms Geraldine BARRY**

*Adviser*

Tel. +32 229-90266

## DIR C — ENERGY, TRANSPORT AND CLIMATE (PETTEN)

**Mr Piotr SZYMANSKI**

*Director*

Tel. +31 22456-5401

### Adviser for site coordination and external relations

**Ms Josephina PIJLS**

*Adviser*

Tel. +31 22456-5332

### 1. Energy Storage

**Mr Paul HODSON**

*Head of Unit*

Tel. +31 22456-5301

### 2. Energy Efficiency and Renewables

**Mr Christian THIEL**

*Head of Unit*

Tel. +39 033278-9207

### 3. Energy Security, Distribution and Markets

**Mr Marcelo MASERA**

*Head of Unit*

Tel. +31 22456-5403

### 4. Sustainable Transport

**Mr Alois KRASENBRINK**

*Head of Unit*

Tel. +39 033278-5474

### 5. Air and Climate

**Ms Elisabetta VIGNATI**

*Head of Unit*

Tel. +39 033278-9414

### 6. Economics of Climate Change, Energy and Transport

**Mr Antonio SORIA RAMIREZ**

*Head of Unit*

Tel. +34 9544-88294

### 7. Knowledge for the Energy Union

**Mr Efstathios PETEVES**

*Head of Unit*

Tel. +31 22456-5245

## DIR G — NUCLEAR SAFETY AND SECURITY (KARLSRUHE)

**Ms Maria BETTI**

*Director*

Tel. +49 7247951-350

### 1. JRC Sites, Radioprotection and Security

**Mr Ralph MAIER**

*Head of Unit*

Tel. +49 7247951-330

### 2. Standards for Nuclear Safety, Security and Safeguards

**Mr Arjan PLOMPEN**

*Acting Head of Unit*

Tel. +32 1457-1381

### Nuclear Safety Department (Karlsruhe)

**Ms Maria BETTI**

*Head of JRC Department (Acting)*

Tel. +49 7247951-350

### 3. Nuclear Fuel Safety

**Mr Rudy KONINGS**

*Head of Unit*

Tel. +49 7247951-391

### 4. Nuclear Reactor Safety and Emergency Preparedness

**Ms Concetta FAZIO**

*Head of Unit*

Tel. +31 22456-5801

### 5. Advanced Nuclear Knowledge

**Mr Roberto CACIUFFO**

*Head of Unit*

Tel. +49 7247951-382

### Nuclear Security and Safeguards Department (Ispra)

**Mr Willem JANSSENS**

*Head of JRC Department*

Tel. +39 033278-9939

### 6. Nuclear Safeguards and Forensics

**Mr Klaus LUETZENKIRCHEN**

*Head of Unit*

Tel. +49 7247951-424

---

## 7. Nuclear security

**Mr Stefan NONNEMAN**  
*Head of Unit*  
Tel. +39 033278-3631

---

## Nuclear Decommissioning Department (Karlsruhe)

**Mr Vincenzo RONDINELLA**  
*Head of JRC Department*  
Tel. +49 7247951-279

---

## 8. Waste Management

**Mr Vincenzo RONDINELLA**  
*Acting Head of Unit*  
Tel. +49 7247951-279

---

## 9. JRC Nuclear Decommissioning

**Mr Paolo PEERANI**  
*Head of Unit*  
Tel. +39 033278-5625

---

## 10. Knowledge for Nuclear Security and Safety

**Mr Franck WASTIN**  
*Head of Unit*  
Tel. +31 22456-5066

---

## DIR R — SUPPORT SERVICES (BRUSSELS)

**Mr Philippe DUPONTEIL**  
*Director*  
Tel. +32 229-92155

---

## Adviser for Public tendering and Compliance

**Mr Eric FISCHER**  
*Adviser*  
Tel. +32 229-58683

---

## 1. Support Services Seville

**Ms Asuncion FERNANDEZ  
CARRETERO**  
*Head of Unit*  
Tel. +34 9544-88286

---

## 2. Support Services Petten

**Mr Francesco SCAFFIDI-ARGENTINA**  
*Head of Unit*  
Tel. +31 22456-5208

---

## Site Management Ispra

**Mr Marinus STROOSNIJDER**  
*Head of JRC Department*  
Tel. +39 033278-5281

---

## 3. Logistics

**Mr Raymond CRANDON**  
*Acting Head of Unit*  
Tel. +39 033278-9828

---

## 4. Infrastructure

**Mr Francois AUGENDRE**  
*Head of Unit*  
Tel. +39 033278-9541

---

## 5. Safety and Security

**Ms Stephanie LUTIQUE**  
*Head of Unit*  
Tel. +39 033278-6601

---

## 6. Support Services Geel

**Mr Marc WELLENS**  
*Head of Unit*  
Tel. +32 1457-1327

---

## 7. Support Services Karlsruhe

**Ms Jacqueline RIBEIRO**  
*Head of Unit*  
Tel. +49 7247951-356

---

## 8. Budget Execution

**Mr Stanislav DRAPAL**  
Tel. +32 229-60663

---

## 9. Financial services

**Mr Iain FORMOSA**  
Tel. +39 033278-6091

Deputy Director-General in  
charge of Directorates B,D,E,F

**Ms Charlina VITCHEVA**  
*Deputy Director-General*  
Tel. +32 229-50483

---

## Adviser for Cross- Disciplinary Knowledge

**Mr Peter BOSCH**  
*Adviser*  
Tel. +32 229-62109

---

## DIR B — GROWTH AND INNOVATION (SEVILLE)

**Mr Luis DELGADO SANCHO**  
*Acting Director*  
Tel. +34 9544-88218

---

## Adviser for Growth and Innovation — Seville Site Development

**Mr Vincenzo CARDARELLI**  
*Adviser*  
Tel. +34 9544-88324

---

## 1. Finance and Economy

**Ms Francesca CAMPOLONGO**  
*Head of Unit*  
Tel. +39 033278-5476

---

## 2. Fiscal Policy Analysis

**Mr Daniel DACO**  
*Head of Unit*  
Tel. +34 9544-88224

---

## 3. Territorial Development

**Mr Alessandro RAINOLDI**  
*Head of Unit*  
Tel. +34 9544-88316

---

## 4. Human Capital and Employment

**Mr Ioannis MAGHIROS**  
*Head of Unit*  
Tel. +34 9544-88281

---

## 5. Circular Economy and Industrial Leadership

**Mr Luis DELGADO SANCHO**  
*Head of Unit*  
Tel. +34 9544-88218

---

## 6. Digital Economy

**Mr Alessandro ANNONI**

*Head of Unit*

Tel. +39 033278-6166

---

## 7. Knowledge for Finance, Innovation and Growth

CDMA

Postal address: building CDMA - 1049 -

Bruxelles / Brussel

1050 Bruxelles / Brussel

BELGIUM

---

**Mr Xabier GOENAGA BELDARRAIN**

*Head of Unit*

Tel. +32 229-65263

### DIR D — SUSTAINABLE RESOURCES (ISPRA)

---

**Mr Giovanni DE SANTI**

*Director*

Tel. +39 033278-9482

---

## Adviser for Environment Sustainable Resources Interactions

---

**Mr Guido SCHMUCK**

*Adviser*

Tel. +39 033278-5313

---

## 1. Bio-economy

---

**Ms Elisabetta BALZI**

*Head of Unit*

Tel. +39 033278-5332

---

## 2. Water and Marine Resources

---

**Mr Jann MARTINSOHN**

*Head of Unit (Ad Interim)*

Tel. +39 033278-6567

---

## 3. Land Resources

---

**Mr Constantin CIUPAGEA**

*Head of Unit*

Tel. +39 033278-5132

---

## 4. Economics of Agriculture

---

**Mr Giampiero GENOVESE**

*Head of Unit*

Tel. +34 9544-87160

---

## 5. Food Security

---

**Mr Alan BELWARD**

*Head of Unit*

Tel. +39 033278-9298

---

## 6. Knowledge for Sustainable Development and Food Security

---

**Mr Ivan Davor KULIS**

*Head of Unit*

Tel. +39 033278-9759

### DIR E — SPACE, SECURITY AND MIGRATION (ISPRA)

---

**Mr Dan CHIRONDOJAN**

*Director*

Tel. +39 033278-9947

---

## 1. Disaster Risk Management

---

**Ms Alessandra ZAMPIERI**

*Head of Unit*

Tel. +39 033278-3894

---

## 2. Technology Innovation in Security

---

**Mr Georg PETER**

*Head of Unit*

Tel. +39 033278-9089

---

## 3. Cyber and Digital Citizens' Security

---

**Mr Jean Pierre NORDVIK**

*Head of Unit*

Tel. +39 033278-5021

---

## 4. Safety and Security of Buildings

---

**Mr Artur PINTO**

*Head of Unit*

Tel. +39 033278-9294

---

## 5. Transport and Border Security

---

**Mr Bartel MEERSMAN**

*Head of Unit*

Tel. +32 1457-1404

---

## 6. Demography, Migration and Governance

---

**Ms Dessislava CHOUMELOVA**

*Head of Unit*

Tel. +39 033278-9098

---

## 7. Knowledge for Security and Migration

---

**Mr Thomas BARBAS**

*Acting Head of Unit*

Tel. +39 033278-9512

### DIR F — HEALTH, CONSUMERS AND REFERENCE MATERIALS (GEEL)

---

**Ms Elke ANKLAM**

*Director*

Tel. +32 1457-1292

---

## 1. Health in Society

---

**Mr Ciaran NICHOLL**

*Head of Unit*

Tel. +39 033278-9523

---

## 2. Consumer Products Safety

---

**Mr Arnd HOEVELER**

*Head of Unit*

Tel. +39 033278-5950

---

### 3. Chemicals Safety and Alternative Methods

**Mr Maurice WHELAN**  
*Head of Unit*  
Tel. +39 033278-6234

---

### 4. Fraud Detection and Prevention

**Mr Franz ULBERTH**  
*Head of Unit*  
Tel. +32 1457-1316

---

### 5. Food and Feed Compliance

**Mr Hendrik EMONS**  
*Head of Unit*  
Tel. +32 1457-1722

---

### 6. Reference Materials

**Ms Stefanie TRAPMANN**  
*Acting Head of Unit*  
Tel. +32 1457-1714

---

### 7. Knowledge for Health and Consumer Safety

**Mr Guy VAN DEN EEDE**  
*Head of Unit*  
Tel. +32 1457-1481

Principal Adviser for  
Generation IV

**Mr Thomas FANGHAENEL**  
*Principal Adviser*  
Tel. +49 7247951-741

Adviser for Scientific  
Development

**Ms Marion DEWAR**  
*Adviser*  
Tel. +32 229-87227

## DIR A — STRATEGY, WORK PROGRAMME AND RESOURCES (BRUSSELS)

**Ms Delilah AL KHUDHAIRY**  
*Director*  
Tel. +32 229-99158

---

### HRBC — HR Business Correspondent

**Mr Joris GYSEMANS**  
*Head of sector*  
Tel. +32 229-57237

---

### 1. Resource Planning

**Mr Patrice LEMAITRE**  
*Head of Unit*  
Tel. +32 229-61464

---

### 2. Work Programme

**Ms Margareta THEELEN**  
*Head of Unit*  
Tel. +32 229-93184

---

### 3. Inter-institutional, International Relations and Outreach

**Ms Emanuela BELLAN**  
*Head of Unit*  
Tel. +32 229-53134

---

### 4. Legal Affairs

**Ms Carina Røhl SØBERG**  
*Head of Unit*  
Tel. +32 229-53724

---

### 5. Scientific Development

**Ms Jutta THIELEN - DEL POZO**  
*Head of Unit*  
Tel. +39 033278-5455

---

### 6. Quality Assurance and Evaluation

**Mr Jens OTTO**  
*Head of Unit*  
Tel. +32 229-69468

---

### 7. Euratom Coordination

**Mr Said ABOUSAHL**  
*Head of Unit*  
Tel. +32 229-90133

## DIR H — KNOWLEDGE MANAGEMENT (ISPRA)

**Mr Krzysztof MARUSZEWSKI**  
*Director*  
Tel. +39 033278-6514

---

### 1. Knowledge for Policy: Concepts and Methods

CDMA  
Postal address: building CDMA - 1049 -  
Bruxelles / Brussel  
1050 Bruxelles / Brussel  
BELGIUM

**Mr David MAIR**  
*Head of Unit*  
Tel. +32 229-50489

---

### 2. Knowledge Management Methodologies, Communities and Dissemination

**Mr Marc WILIKENS**  
*Head of Unit*  
Tel. +39 033278-9737

## DIR I — COMPETENCES (ISPRA)

**Mr Xavier TROUSSARD**  
*Acting Director*  
Tel. +32 229-99126



---

## Adviser for Interdisciplinary Support to Policy-making

CDMA  
Postal address: building CDMA - 1049 -  
Bruxelles / Brussel  
1050 Bruxelles / Brussel  
BELGIUM

---

**Ms Nicole DEWANDRE**

*Adviser*  
Tel. +32 229-94925

---

## 1. Monitoring, Indicators & Impact Evaluation

**Ms Michaela SAISANA**

*Acting Head of Unit*  
Tel. +39 033278-6572

---

## 2. Foresight, Modelling, Behavioural Insights & Design for Policy

CDMA  
Postal address: building CDMA - 1049 -  
Bruxelles / Brussel  
1050 Bruxelles / Brussel  
BELGIUM

---

**Mr Xavier TROUSSARD**

*Head of Unit*  
Tel. +32 229-99126

---

## 3. Text and Data Mining

**Mr Matthew KING**

*Head of Unit*  
Tel. +39 033278-6339

---

## 4. Intellectual Property and Technology Transfer

CDMA  
Postal address: building CDMA - 1049 -  
Bruxelles / Brussel  
1050 Bruxelles / Brussel  
BELGIUM

---

**Mr Giancarlo CARATTI DI LANZACCO**

*Head of Unit*  
Tel. +32 229-61516

---

## 5. Advanced Computing & ICT support

CDMA  
Postal address: building CDMA - 1049 -  
Bruxelles / Brussel  
1050 Bruxelles / Brussel  
BELGIUM

---

**Mr Philippe BIERLAIRE**

*Head of Unit*  
Tel. +32 229-94682

# DG CNECT — Directorate-General for Communications Networks, Content and Technology

BU25

Postal address: building BU25 - 1049 - Bruxelles / Brussel

1160 Bruxelles / Brussel

BELGIUM

cnect-desk@ec.europa.eu

**Mr Roberto VIOLA**

*Director-General*

Tel. +32 229-60240

**Mr Bjoern JURETZKI**

*Assistant to the Director-General*

Tel. +32 229-90508

**Ms Malgorzata NIKOWSKA**

*Assistant to the Director-General*

Tel. +32 229-50365

Deputy Director-General in  
charge of Directorates A-C-E-H

**Mr Khalil ROUHANA**

*Deputy Director-General*

Tel. +32 229-68057

## DIR A — ARTIFICIAL INTELLIGENCE AND DIGITAL INDUSTRY

BU33

Postal address: building BU33 - 1049 - Bruxelles / Brussel

1160 Bruxelles / Brussel

BELGIUM

**Ms Lucilla SIOLI**

*Director*

Tel. +32 229-51262

### 1. Robotics and Artificial Intelligence

EUFO1

Postal address: building EUFO1 - L-2920 -

Luxembourg

L-2557 Luxembourg

LUXEMBOURG

**Mr Juha HEIKKILÄ**

*Head of Unit*

Tel. +352 4301-35325

### 2. Technologies and Systems for Digitising Industry

**Mr Max LEMKE**

*Head of Unit*

Tel. +32 229-91575

### 001. Digitising Industry Governance Framework

**Mr Yves PAINDAVEINE**

*Head of sector*

Tel. +32 229-68548

### 3. Competitive Electronics Industry

**Ms Colette MALONEY**

*Head of Unit*

Tel. +32 229-69082

### 001. Wearables and Bioelectronics

**Mr Andreas LYMBERIS**

Tel. +32 229-96978

### 4. Photonics

**Mr Philippe VANNSON**

*Head of Unit*

Tel. +32 229-56921

### 001. Laser-based Technologies and 3D Printing

**Mr Werner STEINHOEGL**

Tel. +32 229-50080

### 5. Administration and finance

**Mr José Manuel BASTOS**

*Head of Unit*

Tel. +32 229-68111

### 001. Business Operations and Support

**Mr Juha HALONEN**

*Head of sector*

Tel. +32 229-95845

## DIR C — DIGITAL EXCELLENCE AND SCIENCE INFRASTRUCTURE

**Mr Thomas SKORDAS**

*Director*

Tel. +32 229-68908

### 1. Infrastructure and Science Cloud

**Mr Andreas VEISPAK**

*Head of Unit*

Tel. +352 4301-33266

---

## 2. High Performance Computing and Quantum Technology

EUFO1  
Postal address: building EUFO1 - L-2920 - Luxembourg  
L-2557 Luxembourg  
LUXEMBOURG

---

**Mr Gustav KALBE**  
*Head of Unit*  
Tel. +352 4301-32866

---

### 001. Exascale Computing

**Mr Juan PELEGRIN**  
*Head of sector*  
Tel. +352 4301-38162

---

## 3. Future and Emerging Technologies (FET)

**Mr Viorel PECA**  
*Head of Unit*  
Tel. +32 229-57843

---

## 4. Flagships

**Mr Jean-François BUGGENHOUT**  
*Head of Unit*  
Tel. +32 229-95249

## DIR E — FUTURE NETWORKS

BU31  
Postal address: building BU31 - 1049 - Bruxelles / Brussel  
1160 Bruxelles / Brussel  
BELGIUM

**Mr Pearse O'DONOHUE**  
*Director*  
Tel. +32 229-91280

---

## 1. Future Connectivity Systems

**Mr Peter STUCKMANN**  
*Head of Unit*  
Tel. +32 229-21097

---

### 001. 5G Deployment Strategy

**Mr Philippe J. LEFEBVRE**  
*Head of sector*  
Tel. +32 229-91709

---

## 2. Cloud and Software

**Mr Pierre CHASTANET**  
*Head of Unit*  
Tel. +32 229-84557

---

### 001. European Trusted Cloud

**Mr Dirk VAN ROOY**  
*Head of sector*  
Tel. +32 229-69956

---

## 3. Next-Generation Internet

**Mr Olivier BRINGER**  
*Head of Unit*  
Tel. +32 229-92067

---

## 4. Internet of Things

**Mr Nikolaos ISARIS**  
*Acting Head of Unit*  
Tel. +32 229-53032

---

### 001. Internet of Things (IoT) — Focus Area

**Mr Rolf RIEMENSCHNEIDER**  
*Head of sector*  
Tel. +32 229-98993

## DIR H — DIGITAL SOCIETY, TRUST AND CYBERSECURITY

CHAR  
Postal address: building CHAR - 1049 - Bruxelles / Brussel  
1000 Bruxelles / Brussel  
BELGIUM

**Mr Khalil ROUHANA**  
*Director (Acting Occupation during a secondment in the institution)*  
Tel. +32 229-68057

---

## 1. Cybersecurity Technology and Capacity Building

BU25  
Postal address: building BU25 - 1049 - Bruxelles / Brussel  
1160 Bruxelles / Brussel  
BELGIUM

**Mr Miguel GONZALEZ-SANCHO**  
*Head of Unit*  
Tel. +32 229-52918

---

### 001. Cybersecurity Industry and Innovation

**Mr Martin ÜBELHÖR**  
*Head of sector*  
Tel. +32 229-75820

---

## 002. Secure value chain

**Ms Julie RUFF**  
*Head of sector*  
Tel. +32 229-67539

---

## 2. Cybersecurity and Digital Privacy Policy

BU25  
Postal address: building BU25 - 1049 - Bruxelles / Brussel  
1160 Bruxelles / Brussel  
BELGIUM

**Mr Jakub BORATYNSKI**  
*Head of Unit*  
Tel. +32 229-69452

---

## 3. eHealth, Well-Being and Ageing

EUFO1  
Postal address: building EUFO1 - L-2920 - Luxembourg  
L-2557 Luxembourg  
LUXEMBOURG

**Mr Marco MARSELLA**  
*Head of Unit*  
Tel. +352 4301-32750

---

## 002. eHealth and Ageing Policy

**Ms Salla RINNE**  
*Head of sector*  
Tel. +352 4301-35446

---

## 4. eGovernment and Trust

EUFO1  
Postal address: building EUFO1 - L-2920 - Luxembourg  
L-2557 Luxembourg  
LUXEMBOURG

**Mr Norbert SAGSTETTER**  
*Acting Head of Unit*  
Tel. +352 4301-35460

---

## 5. Smart Mobility and Living

BU25  
Postal address: building BU25 - 1049 -  
Bruxelles / Brussel  
1160 Bruxelles / Brussel  
BELGIUM

---

**Mr Eddy HARTOG**  
*Head of Unit*  
Tel. +32 229-90084

Deputy Director-General in  
charge of Directorates B-D-F-  
G-I

**Ms Claire BURY**  
*Deputy Director-General*  
Tel. +32 229-60499

---

## DIR B — ELECTRONIC COMMUNICATIONS NETWORKS AND SERVICES

BU33  
Postal address: building BU33 - 1049 - Bruxelles / Brussel  
1160 Bruxelles / Brussel  
BELGIUM

---

**Mr Anthony WHELAN**  
*Director*  
Tel. +32 229-50941

---

### 1. Electronic Communications Policy

**Ms Carlota REYNERS FONTANA**  
*Head of Unit*  
Tel. +32 229-62223

---

#### 001. Broadband Cost reduction

**Ms Miriam MENDIOROZ**  
*Head of sector*  
Tel. +32 229-59213

---

### 2. Implementation of the Regulatory Framework

**Mr Wolf-Dietrich GRUSSMANN**  
*Head of Unit*  
Tel. +32 229-58559

---

#### 002. Country Monitoring

**Mr Gerasimos SOFIANATOS**  
*Head of sector*  
Tel. +32 229-88226

---

### 3. Markets

**Ms Kamila KLOC**



*Head of Unit*  
Tel. +32 229-81806

---

### 4. Radio Spectrum Policy

**Mr Andreas GEISS**  
*Head of Unit*  
Tel. +32 229-59466

---

#### 001. Wireless Broadband

**Mr Branimir STANTCHEV**  
*Head of sector*  
Tel. +32 229-81371

---

### 5. Investment in High-Capacity Networks

**Mr Franco ACCORDINO**  
*Head of Unit*  
Tel. +32 229-98272

---

### CEF Telecommunications

W910  
Postal address: building W910 - 1049 -  
Bruxelles / Brussel  
1040 Bruxelles / Brussel  
BELGIUM

**Mr Hervé DUPUY**  
*Seconded Head of unit*  
Tel. +32 229-95258

---

## DIR D — POLICY STRATEGY AND OUTREACH

**Ms Lorena BOIX ALONSO**  
*Acting Director*  
Tel. +32 229-90009

---

### 1. Research Strategy and Programme Coordination

**Mr Vesa TERÄVÄ**  
*Head of Unit*  
Tel. +32 229-92381

---

#### 001. ICT Committees and National Contact Points

**Mr Alessandro BARBAGLI**  
*Head of sector*  
Tel. +32 229-63496

---

#### 002. Co-ordination of Digital transformation

**Ms Annalisa BOGLIOLO**  
Tel. +32 229-58131

---

### 2. Policy Implementation and Planning

**Ms Lorena BOIX ALONSO**  
*Head of Unit*  
Tel. +32 229-90009

---

#### 001. Inter-Institutional

**Ms Tiziana ARCAESE**  
Tel. +32 229-68151

---

#### 002. Better Policy and Regulation Planning

**Ms Cristina VARGIOLU**  
*Head of sector*  
Tel. +32 229-54141

---

### 3. Policy Outreach and International Affairs

**Mr David RINGROSE**  
*Head of Unit*  
Tel. +32 229-93913

---

#### 001. Multilateral and Economic Cooperation

**Ms Silvia VICECONTE**  
*Head of sector*  
Tel. +32 229-52473

---

### 4. Communication

**Ms Ewelina JELENKOWSKA-LUCA**  
*Head of Unit*  
Tel. +32 229-93190

---

#### 001. Press and Social Media

**Mr Chris JONES**  
*Head of sector*  
Tel. +32 229-91606

## DIR F — DIGITAL SINGLE MARKET

**Mr Gerard DE GRAAF**

*Director*

Tel. +32 229-68466

### 1. Digital Policy Development and Coordination

<https://ec.europa.eu/digital-single-market>

**Mr Martin BAILEY**

*Head of Unit*

Tel. +32 229-69176

### 2. E-Commerce and Platforms

<https://ec.europa.eu/digital-single-market/en/dg-connect>

**Mr Werner STENGG**

*Head of Unit*

Tel. +32 229-69159

## DIR G — DATA

EUFO1

Postal address: building EUFO1 - L-2920 - Luxembourg

L-2557 Luxembourg

LUXEMBOURG

**Ms Gail KENT**

*Director*

Tel. +352 4301-35160

### 1. Data Policy and Innovation

**Mr Yvo VOLMAN**

*Head of Unit*

Tel. +352 4301-31959

#### 001. Data Research and Innovation

**Mr Kimmo ROSSI**

*Head of Sector "Research and Innovation Execution in the DVC (Data Value Chain)"*

Tel. +352 4301-32396

#### 001. E-Commerce

**Ms Jasmin BATTISTA**

*Head of sector*

Tel. +32 229-61043

#### 002. Observatory on the Online Platform Economy

**Mr Marcel BOULOGNE**

*Head of sector*

Tel. +32 229-86188

### 3. Digital Innovation and Blockchain

**Mr Peteris ZILGALVIS**

*Head of Unit*

Tel. +32 229-50935

#### 002. ICT Standardisation

**Mr Emilio DAVILA GONZALEZ**

Tel. +32 229-62188

### 4. Digital Economy and Skills

**Ms Fabrizia BENINI**

*Head of Unit*

Tel. +32 229-66417

#### 001. Digital Skills

**Ms Heidi CIGAN**

*Head of sector*

Tel. +32 229-88564

### 2. Interactive Technologies, Digital for Culture and Education

**Ms Rehana SCHWINNINGER-LADAK**

*Head of Unit*

Tel. +352 4301-32300

### 3. Accessibility, Multilingualism and Safer Internet

**Ms June LOWERY-KINGSTON**

*Head of Unit*

Tel. +352 4301-31555

#### 001. Safer Internet

**Ms Manuela MARTRA**

*Head of sector*

Tel. +352 4301-38230

#### 002. Multilingualism

**Mr Philippe GELIN**

*Language technologies*

Tel. +352 4301-33423

### 4. Administration and finance

**Ms Mikaela FARR-DAVID**

*Head of Unit*

Tel. +352 4301-38085

#### 001. Budget, Administrative Expenditures and Expert Contract Management

**Mr Philippe DRUEZ**

*Head of sector*

Tel. +352 4301-33662

## DIR I — MEDIA POLICY

**Mr Giuseppe ABBAMONTE**

*Director*

Tel. +32 229-93573

### 1. Audiovisual and Media Services Policy

**Ms Anna HEROLD**

*Head of Unit*

Tel. +32 229-58022

#### 001. AVMS

**Mr Raffaele DI GIOVANNI BEZZI**

*Head of sector*

Tel. +32 229-65270

---

## 2. Copyright

**Mr Marco GIORELLO**  
*Head of Unit*  
Tel. +32 229-69563

---

## 3. Audiovisual Industry and Media Support Programmes

**Ms Lucia RECALDE LANGARICA**  
*Head of Unit*  
Tel. +32 229-91281

---

## 4. Media Convergence and Social Media

**Mr Paolo CESARINI**  
*Head of Unit*  
Tel. +32 229-51286

---

## Creative Europe: MEDIA

J59  
Postal address: building J59 - 1049 - Bruxelles / Brussel  
1000 Bruxelles / Brussel  
BELGIUM

---

## DIR R — RESOURCES AND SUPPORT

**Mr Morten FJALLAND**  
*Director*  
Tel. +32 229-50021

---

## 1. HR Business Correspondent and Budget

**Ms Ingrid MARIEN-DUSAK**  
*Head of Unit*  
Tel. +32 229-92376

---

## 2. Administration and finance

**Ms Griet VAN CAENEGEM**  
*Head of Unit*  
Tel. +32 229-61895

---

### 001. Research Grant Administration

**Mr Marc VAN ACHTER**  
*Head of sector*  
Tel. +32 229-64141

---

### 002. Single Centre of Procurement

**Ms Iorbanka CUIZA PEREZ**  
*Head of sector*  
Tel. +32 229-64081

---

**Mr Harald E. TRETENBREIN**  
*Seconded Head of unit*  
Tel. +32 229-84955

### Principal Adviser

**Mr Florin LUPESCU**  
*Principal Adviser*  
Tel. +32 229-68538

### Adviser for Artificial Intelligence

BU33  
Postal address: building BU33 - 1049 - Bruxelles / Brussel  
1160 Bruxelles / Brussel  
BELGIUM

---

**Mr Eric BADIQUE**  
*Adviser*  
Tel. +32 229-63466

---

## 3. Knowledge Management and Innovative Systems

**Mr Andrea SERVIDA**  
*Head of Unit*  
Tel. +32 229-58186

---

## 4. Compliance and Planning

**Ms Katleen ENGELBOSCH**  
*Head of Unit*  
Tel. +32 229-54693

---

### 001. Legal Affairs

**Ms Yvonne SIMON**  
*Head of sector*  
Tel. +32 229-87119

---

### 002. Assurance and Planning

**Mr Thomas NAETS**  
*Head of sector*  
Tel. +32 229-95926

---

## 5. Programme Implementation

**Ms Elisabeth LIPIATOU**  
*Head of Unit*  
Tel. +32 229-66286

---

### 001. Evaluation

**Mr Francisco GUIRAO MOYA**  
*Head of sector*  
Tel. +32 229-60096

Adviser for Digital Single Market International Outreach

**Mr Tonnie DE KOSTER**  
*Adviser*  
Tel. +32 229-68501

Adviser for Societal Challenges

**Mr Ilias IAKOVIDIS**  
*Adviser*  
Tel. +32 229-52329

Adviser for Capacity Building and Cooperation with Third Countries

BU33  
Postal address: building BU33 - 1049 - Bruxelles / Brussel  
1160 Bruxelles / Brussel  
BELGIUM

---

**Mr Philippe GERARD**  
*Adviser*  
Tel. +32 229-68644

---

### 002. Audit Implementation

**Ms Monica MARCON**  
*Head of sector*  
Tel. +32 229-92788

---

### 003. Programme governance

**Ms Georgeta SERAFIM**  
Tel. +32 229-64199

# DG MARE — Directorate-General for Maritime Affairs and Fisheries

J99

Postal address: building J99 - 1049 - Bruxelles / Brussel

1000 Bruxelles / Brussel

BELGIUM

<https://ec.europa.eu/info/departments/maritime-affairs-and-fisheries>

---

**Mr Bernhard FRIESS**

*Acting Director-General*

Tel. +32 229-56038

**Mr Stijn BILLIET**

*Assistant to the Director-General*

Tel. +32 229-57641

**Ms Barbara FOCQUET**

*Assistant to the Director-General*

Tel. +32 229-95594

HORS CLASSE ADVISER

**Mr Joao AGUIAR MACHADO**

Tel. +41 22-7395111

Principal Adviser: Development  
of Fisheries Law

**Mr Fabrizio DONATELLA**

*Principal Adviser*

Tel. +32 229-68038

Adviser: Territorial dimension of  
the CFP and maritime policies

**Ms Isabelle GARZON**

*Adviser*

Tel. +32 229-56301

## DIR A — MARITIME POLICY AND BLUE ECONOMY

**Mr Bernhard FRIESS**

*Director*

Tel. +32 229-56038

### 1. Maritime innovation, Marine Knowledge and Investment

<https://ec.europa.eu/fisheries/reform>

**Ms Magdalena**

**Andreea STRACHINESCU OLTEANU**

*Head of Unit*

Tel. +32 229-62488

### 2. Blue Economy Sectors, Aquaculture and Maritime Spatial Planning

**Mr Felix LEINEMANN**

*Head of Unit*

Tel. +32 229-83093

### 3. Sea-basin Strategies, Maritime Regional Cooperation and Maritime Security

**Mr Christos ECONOMOU**

*Head of Unit*

Tel. +32 229-66310

### 4. Economic Analysis, Markets and Impact Assessment

**Mr Frangiscos NIKOLIAN**

*Head of Unit*

Tel. +32 229-56208

### EMFF Implementation/ EASME

COVE2

Postal address: building COVE2 - 1049 -

Bruxelles / Brussel

1210 Bruxelles / Brussel

BELGIUM

**Mr Vincent FAVREL**

*Seconded Head of unit*

Tel. +32 229-93710

## DIR B — INTERNATIONAL OCEAN GOVERNANCE AND SUSTAINABLE FISHERIES

**Ms Veronika VEITS**

*Director*

Tel. +32 229-67224

### 1. Ocean Governance, Law of the Sea, Arctic Policy

J79

Postal address: building J79 - 1049 - Bruxelles /

Brussel

1000 Bruxelles / Brussel

BELGIUM

**Mr Andreas PAPACONSTANTINOU**

*Head of Unit*

Tel. +32 229-82008

### 2. Regional Fisheries Management Organisations

**Mr Anders JESSEN**

*Head of Unit*

Tel. +32 229-92457

### 3. Trade Negotiations and Sustainable Fisheries Partnership Agreements

**Ms Céline IDIL**

*Head of Unit*

Tel. +32 229-66900

### 4. Illegal, Unreported and Unregulated Fisheries Policy

**Mr Roberto CESARI**

Tel. +32 229-94276



## DIR C — FISHERIES POLICY ATLANTIC, NORTH SEA, BALTIC AND OUTERMOST REGIONS

**Mr Bernhard FRIESS**

*Acting Director*

Tel. +32 229-56038

### 1. Fisheries Management Atlantic, North Sea and Baltic Sea

J79

Postal address: building J79 - 1049 - Bruxelles /

Brussel

1000 Bruxelles / Brussel

BELGIUM

**Ms Maja KIRCHNER**

*Head of Unit*

Tel. +32 229-80508

### 2. Structural Support Atlantic, North Sea, Baltic Sea and Outermost Regions

J79

Postal address: building J79 - 1049 - Bruxelles /

Brussel

1000 Bruxelles / Brussel

BELGIUM

**Ms Alenka KAMPL**

*Head of Unit*

Tel. +32 229-68773

### 3. Scientific Advice and Data Collection

**Mr Joost PAARDEKOOPER**

*Head of Unit*

Tel. +32 229-84483

### 4. Data Management

**Mr Yves VAN POEKE**

*Head of Unit*

Tel. +32 229-93702

## DIR D — FISHERIES POLICY MEDITERRANEAN AND BLACK SEA

**Ms Veronika VEITS**

*Acting Director*

Tel. +32 229-67224

### 1. Fisheries Management Mediterranean and Black Sea

**Ms Valerie LAINE**

*Head of Unit*

Tel. +32 229-65341

### 2. Structural Support Mediterranean, Black Sea and Landlocked Member States

**Mr Stylianos MITOLIDIS**

*Head of Unit*

Tel. +32 229-54041

### 3. CFP and Structural Support, Policy Development and Coordination

**Ms Elisa ROLLER**

*Head of Unit*

Tel. +32 229-86951

### 4. Fisheries Control and Inspections

**Ms Francesca ARENA**

*Head of Unit*

Tel. +32 229-61364

## DIR E — GENERAL AFFAIRS AND RESOURCES

**Ms Dora CORREIA**

*Director*

Tel. +32 229-50101

### 1. Budget, Audit and Public Procurement

**Mr Andrew MATHISON**

*Head of Unit*

Tel. +32 229-56051

### 002. Ex-post Control

**Ms Sandra LOEHNDORF**

*Head of sector*

Tel. +32 229-98986

### 2. Inter-institutional Matters, Strategic Programming and Communication

**Ms Carmen PREISING**

*Head of Unit*

Tel. +32 229-86983

### 3. HR Business Correspondent, IT and Electronic Document Management

**Ms Simona LUPU**

*Head of Unit*

Tel. +32 229-66224

### 002. Informatics

**Mr Luis Angel NIETO MOREDA**

*Head of sector*

Tel. +32 229-84411

### 4. Legal Affairs

**Ms Valérie TANKINK**

*Head of Unit*

Tel. +32 229-87430

# DG FISMA — Directorate-General for Financial Stability, Financial Services and Capital Markets Union

SPA2

Postal address: building SPA2 - 1049 - Bruxelles / Brussel

1000 Bruxelles / Brussel

BELGIUM

<https://ec.europa.eu/info/departments/financial-stability-financial-services-and-capital-markets-union>

---

**Mr Olivier GUERSENT**



*Director-General*  
Tel. +32 229-65414

**Ms Anne SCHAEDELE**

*Policy Assistant to the Director General*

Tel. +32 229-95612

Deputy Director General, in charge of Directorates C, D, E

**Mr John BERRIGAN**



*Deputy Director-General*  
Tel. +32 229-93580

## DIR C — FINANCIAL MARKETS

**Mr Ugo BASSI**

*Director*

Tel. +32 229-53118

### 1. Corporate reporting, audit and credit rating agencies

**Mr Alain DECKERS**

*Head of Unit*

Tel. +32 229-92348

### 2. Financial Markets Infrastructure

**Mr Patrick PEARSON**

*Head of Unit*

Tel. +32 229-55758

### 3. Securities Markets

**Mr Tilman LUEDER**

*Head of Unit*

Tel. +32 229-91548

### 4. Asset Management

**Mr Sven GENTNER**

*Head of Unit*

Tel. +32 229-85365

## DIR D — BANK AND INSURANCE

**Mr Martin MERLIN**

*Director*

Tel. +32 229-58947

### 1. Bank regulation and supervision

**Ms Nathalie BERGER**

*Head of Unit*

Tel. +32 229-96503

### 2. Banks and Financial Conglomerates

**Mr JAN CEYSSENS**

*Head of Unit*

Tel. +32 229-81337

### 3. Resolution and deposit insurance

**Ms Marie DONNAY**

*Head of Unit*

Tel. +32 229-65308

### 4. Insurance and Pensions

**Mr Didier MILLEROT**

*Head of Unit*

Tel. +32 229-69782

## DIR E — FINANCIAL SURVEILLANCE AND CRISIS MANAGEMENT

**Mr Klaus WIEDNER**

*Director*

Tel. +32 229-67125

---

## Adviser for Financial stability

**Mr Nigel NAGARAJAN**  
*Adviser*  
Tel. +32 229-87509

---

## 1. EU/Euro area financial system

**Mr Peter GRASMANN**  
*Head of Unit*  
Tel. +32 229-93417

---

## DIR A — GENERAL AFFAIRS

**Mr Almero RUBIN DE CERVIN**  
*Acting Director*  
Tel. +32 229-55008

---

## 1. Policy definition and coordination

**Ms Felicia STANESCU**  
*Head of Unit*  
Tel. +32 229-83065

---

## 2. National financial systems

**Mr Filip KEEREMAN**  
*Head of Unit*  
Tel. +32 229-93490

---

## 3. Macprudential policy

**Mr Ralf JACOB**  
*Head of Unit*  
Tel. +32 229-90483

---

## 4. Economic analysis and evaluation

**Ms Nathalie STEFANOWICZ**  
*Head of Unit*  
Tel. +32 229-62213

---

## Resolution Task Force

**Mr Sabino FORNIES MARTINEZ**  
*Head of sector*  
Tel. +32 229-51019

---

## 2. Policy planning and implementation, inter-institutional relations

**Ms Dorota Kalina ZALIWSKA**  
*Head of Unit*  
Tel. +32 229-66943

---

## 3. Communication and document management

**Ms Chantal HUGHES**  
*Head of Unit*  
Tel. +32 229-64450

---

## 4. International Affairs

**Mr Almero RUBIN DE CERVIN**  
*Head of Unit*  
Tel. +32 229-55008

---

## DIR B — HORIZONTAL POLICIES

**Mr Mario NAVA**  
*Director*  
Tel. +32 229-64235

---

## Adviser for Technological innovation and cybersecurity

**Mr Peter KERSTENS**  
*Adviser*  
Tel. +32 229-61248

---

## 1. Capital markets Union

**Ms Tatyana PANOVA**  
*Head of Unit*  
Tel. +32 229-60361

---

## 2. Financial technology and sustainable finance

**Mr Martin SPOLC**  
*Head of Unit*  
Tel. +32 229-86535

---

## 3. Retail financial services

**Mr Eric DUCOULOMBIER**  
*Head of Unit*  
Tel. +32 229-65467

---

## 4. Free movement of Capital and application of EU law

**Ms Anne-Francoise MELOT**  
*Head of Unit*  
Tel. +32 229-80691

---

## 01. Resources (Finance — IT)

**Mr Henning ARP**  
*Head of Unit*  
Tel. +32 229-57310

---

### 001. Information Technology

**Mr Marco MANTOVAN**  
*Head of sector*  
Tel. +32 229-52855

---

### 002. Finance

**Mr Alan Simon DAVIES**  
*Head of sector*  
Tel. +32 229-69755

# DG REGIO — Directorate-General for Regional and Urban Policy

BU1

Postal address: building BU1 - 1049 - Bruxelles / Brussel  
1160 Bruxelles / Brussel

BELGIUM

<https://ec.europa.eu/info/departments/regional-and-urban-policy>

**Mr Marc LEMAITRE**

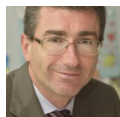

*Director-General*  
Tel. +32 229-90902

**Mr Johan MICHIELS**

*Assistant to the Director-General —  
Assistant du Directeur général*  
Tel. +32 229-59716

**Ms Eva Maria SZAVUJ**

*Assistant to the Director-General*  
Tel. +32 229-67448

## 01. Political and Inter-Institutional Coordination, Strategic Management and Document Management

BU5

Postal address: building BU5 - 1049 - Bruxelles / Brussel  
1160 Bruxelles / Brussel  
BELGIUM

**Ms Gabriella FESUS**

*Head of Unit*  
Tel. +32 229-80566

## DIR A — BUDGET, COMMUNICATION AND GENERAL AFFAIRS

CHAR

Postal address: building CHAR - 1049 - Bruxelles / Brussel  
1000 Bruxelles / Brussel  
BELGIUM

**Ms Dana SPINANT**

*Director*  
Tel. +32 229-90150

### 1. Outermost regions

BU1

Postal address: building BU1 - 1049 - Bruxelles / Brussel  
1160 Bruxelles / Brussel  
BELGIUM

**Ms Paula DUARTE GASPAS**

*Head of Unit*  
Tel. +32 229-53554

### 2. Communication

BU1

Postal address: building BU1 - 1049 - Bruxelles / Brussel  
1160 Bruxelles / Brussel  
BELGIUM

**Ms Agnes MONFRET**

*Head of Unit*  
Tel. +32 229-65402

#### 001. Media Relations and Social Media

**Ms Eirini NIKOLAIDOU**

*Head of Sector Media Relations & Social Media*  
Tel. +32 229-83128

### 002. Communication with Member States

**Mr Alexander FERSTL**

*Head of Sector REGIO A2.002  
Communication with Member States*  
Tel. +32 229-52187

**Mr Matteo SALVAI**

*Head of Sector REGIO A2.002  
Communication with Member States*  
Tel. +32 229-60473

### 3. Budget and financial management

BU1

Postal address: building BU1 - 1049 - Bruxelles / Brussel  
1160 Bruxelles / Brussel  
BELGIUM

**Mr Philippe JOURET**

*Head of Unit*  
Tel. +32 229-65768

### 4. IT Implementation and IT Governance

BU29

Postal address: building BU29 - 1049 - Bruxelles / Brussel  
1160 Bruxelles / Brussel  
BELGIUM

**Mr Morten GREVE**

*Acting Head of Unit*  
Tel. +32 229-81182

#### 001. Strategy & Finances Sector

**Mr Daniel COMAN**

*Head of sector*  
Tel. +32 229-54390

#### 002. Development & Operations Sector

**Ms Oana MANEA**

*Head of sector*  
Tel. +32 229-57379

#### 003. Guidance & Reporting Sector

**Mr Walter PERIE MIGUEL**

*Head of sector*  
Tel. +32 229-66760

## DIR B — POLICY

BU5

Postal address: building BU5 - 1049 - Bruxelles / Brussel  
1160 Bruxelles / Brussel  
BELGIUM

**Mr Eric VON BRESKA**

*Director*

Tel. +32 229-95149

### 1. Policy Development and Economic analysis

BU1

Postal address: building BU1 - 1049 - Bruxelles / Brussel  
1160 Bruxelles / Brussel  
BELGIUM

**Mr Moray GILLAND**

*Head of Unit*

Tel. +32 229-69289

### 2. Evaluation and European Semester

**Ms Mariana HRISTCHEVA**

*Head of Unit*

Tel. +32 229-60840

### 3. Financial Instruments and International Financial Institutions Relations

**Mr Jonathan DENNESS**

*Head of Unit*

Tel. +32 229-65038

### 4. Legal Affairs

**Mr Erik NOOTEBOOM**

*Head of Unit*

Tel. +32 229-60348

## DIR C — AUDIT

BU29

Postal address: building BU29 - 1049 - Bruxelles / Brussel  
1160 Bruxelles / Brussel  
BELGIUM

**Mr Franck SÉBERT**

*Director*

Tel. +32 229-69590

### 1. Coordination, relations with the Court of Auditors and OLAF

**Mr Lothar KUHL**

*Head of Unit — Coordination of audit, relations with the Court of Auditors and OLAF*

Tel. +32 229-63925

### 2. Audit I

**Ms Caroline CALLENS**

*Head of Unit*

Tel. +32 229-93927

### 3. Audit II

**Mr Claude TOURNIER**

*Head of Unit*

Tel. +32 229-51644

### 4. Audit III

**Ms Ilse VAN DEN ABEELE**

*Head of Unit*

Tel. +32 229-98962

Deputy Director-General for Implementation

**Mr Normunds POPENS**

*Deputy Director-General*

Tel. +32 229-80690

### Principal Adviser for International Relations

**Mr Rudolf NIESSLER**

Tel. +32 229-95280

### Principal Adviser for Policy and Implementation

**Ms Natalija KAZLAUSKIENĖ**

*Principal Adviser*

### 02. Better implementation

**Mr Charlie GRANT**

*Head of Unit*

Tel. +32 229-96865

### 001. BPT

**Mr Gabor MIKLOSI**

*Head of sector*

Tel. +32 229-90585

### 03. Inclusive Growth, Urban and Territorial Development

BU5

Postal address: building BU5 - 1049 - Bruxelles / Brussel  
1160 Bruxelles / Brussel  
BELGIUM

**Mr Marek TEPLANSKY**

*Head of Unit*

Tel. +32 229-53296

## DIR D — EUROPEAN TERRITORIAL COOPERATION, MACRO-REGIONS, INTERREG AND PROGRAMME IMPLEMENTATION I

**Ms Lena ANDERSSON PENCH**

*Director*

Tel. +32 229-59819

### 1. Macro-regions, Transnational/ Interregional Cooperation, IPA, Enlargement

**Mr Jean-Pierre HALKIN**

*Head of Unit*

Tel. +32 229-57042

### 2. Interreg, Cross-Border Cooperation, Internal Borders

**Mr Pascal BOIJMANS**

*Head of Unit*

Tel. +32 229-66620

### 3. Belgium, France and Luxembourg

**Ms Loredana VON BUTTLAR**

*Head of Geographical Unit France, Belgium and Luxembourg*

Tel. +32 229-59774

### 4. Denmark, Ireland, Sweden and the United Kingdom

**Ms Carmen GONZALEZ HERNANDEZ**

*Head of Unit for regional operations in Denmark, Ireland, Sweden and the United Kingdom*

Tel. +32 229-59839

### 5. Estonia, Finland, Latvia and Lithuania

**Ms Angela MARTINEZ SARASOLA**

*Head of Unit*

Tel. +32 229-51711

## DIR E — ADMINISTRATIVE CAPACITY BUILDING AND PROGRAMME IMPLEMENTATION II

BU5

Postal address: building BU5 - 1049 - Bruxelles / Brussel

1160 Bruxelles / Brussel

BELGIUM

**Ms Vittoria ALLIATA-DI VILLAFRANCA**

*Director*

Tel. +32 229-58386

### 1. Administrative Capacity Building and European Solidarity Fund

**Mr Stefan APPEL**

*Head of Unit*

Tel. +32 229-54596

### 2. Romania

**Mr Carsten RASMUSSEN**

*Head of Unit*

Tel. +32 229-63446

### 3. Bulgaria, Croatia and Slovenia

**Mr Aurelio CECILIO**

*Head of Unit*

Tel. +32 229-62806

### 4. Hungary

**Mr Thomas BENDER**

*Head of Unit*

Tel. +32 229-69917

## DIR F — CLOSURE, MAJOR PROJECTS AND PROGRAMME IMPLEMENTATION III

**Mr Erich UNTERWURZACHER**

*Director*

Tel. +32 229-66721

### 1. Closure and Major Projects

**Mr Witold WILLAK**

*Head of Unit*

Tel. +32 229-86866

**Ms Deša SRSEN**

*Head of Unit*

Tel. +32 229-63546

### 2. Austria, Germany and the Netherlands

**Mr Leo MAIER**

*Head of Unit*

Tel. +32 229-98195

### 3. Poland

**Mr Christopher TODD**

*Head of Unit*

Tel. +32 229-52776

### 4. Czech Republic and Slovakia

**Mr Andreas VON BUSCH**

*Head of Unit*

Tel. +32 229-55108

## DIR G — SMART AND SUSTAINABLE GROWTH AND PROGRAMME IMPLEMENTATION IV

**Mr Nicola DE MICHELIS**



*Director*

Tel. +32 229-55230

### 1. Smart and Sustainable Growth

**Mr Peter BERKOWITZ**

*Head of Unit*

Tel. +32 229-62017

### 2. Portugal and Spain

**Ms Carole MANCEL-BLANCHARD**

*Head of Unit*

Tel. +32 229-59936

---

### 3. Cyprus and Greece

**Mr Willibrordus SLUIJTERS**

*Head of Unit*

Tel. +32 229-54667

---

### 4. Italy and Malta

**Mr Wolfgang MUNCH**

*Head of Unit*

Tel. +32 229-62843

**Mr Nicolas GIBERT-MORIN**

*Head of Unit*

Tel. +32 229-91120



# DG TAXUD — Directorate-General for Taxation and Customs Union

J79

Postal address: building J79 - 1049 - Bruxelles / Brussel

1000 Bruxelles / Brussel

BELGIUM

<https://ec.europa.eu/info/departments/taxation-and-customs-union>

**Mr Stephen QUEST**

*Director-General*

Tel. +32 229-65897

## DIR A — CUSTOMS

**Mr Philip KERMODE**

*Director*

Tel. +32 229-61371

### 1. Customs policy

**Ms Ilze KUNIGA**

*Head of Unit*

Tel. +32 229-80567

#### 001. Customs Union

**Governance and strategic development**

**Ms Eva KAŇOVSKÁ**

*Head of sector*

Tel. +32 229-58832

#### 002. Performance Evaluation of the Customs Union

**Mr Jozef HUPPERETZ**

*Head of sector*

Tel. +32 229-94452

#### 003. Customs debt & guarantees

**Ms Godelieve LIBIOULLE**

*Senior Expert*

Tel. +32 229-99806

#### 004. Uniform application of customs legislation

**Mr Mattias BJORKLAND**

*Head of sector*

Tel. +32 229-90916

### 2. Customs legislation

**Ms Susanne AIGNER**

*Head of Unit*

Tel. +32 229-66795

#### 001. General customs legislation

**Ms Niamh CARMODY**

*Head of Sector — General Customs Legislation*

Tel. +32 229-85318

#### 002. Import & Export formalities; Special procedures

**Mr Matthias REIMANN**

*Head of sector*

Tel. +32 229-90907

#### 003. Customs status & transit

**Mr Michael RATHJE**

*Customs transit (community and common)/TIR — Head of Sector*

Tel. +32 229-52457

### 3. Risk management and Security

**Ms Lina PAPAMICHALOPOULOU**

*Head of Unit*

Tel. +32 229-86493

#### 001. AEO — Security and Facilitation

**Ms Suzanne STAUFFER**

*Head of sector*

Tel. +32 229-56978

#### 002. Risk Management and Controls

**Ms Marianne SEGERS**

*Head of sector*

Tel. +32 229-63016

#### 003. Security in the trade supply chain

**Mr Michel VERSCHRAEGEN**

*Head of sector*

Tel. +32 229-62014

### 4. Customs Tariff

**Mr Antti SUORTTI**

*Head of Unit*

Tel. +32 229-67258

#### 001. Classification of goods

**Mr Eric JOUANGRAND**

*Head of sector*

Tel. +32 229-60104

#### 002. Combined Nomenclature (CN), Tariff Suspensions, Duty Relief

**Mr Philippe DELCROIX**

*Head of sector*

Tel. +32 229-57383

### 003. TARIC

**Mr Renato LAZZARONI**

*Head of sector*

Tel. +32 229-63254

#### 004. ECICS, coordination of European customs laboratories

**Mr Herve SCHEPERS**

*Head of sector*

Tel. +32 229-57055

#### 005. Quotas, surveillance

**Mr Patrick WALLEZ**

*Head of sector*

Tel. +32 229-51125

#### 006. Binding Tariff Information (BTI)

**Ms Kristi MYNAR**

*Head of sector*

Tel. +32 229-84117

### 5. Protection of citizens and enforcement of IPR

**Ms Valerie LEDURE**

*Head of Unit*

Tel. +32 229-99830

**001. Customs enforcement of intellectual property rights (IPR), controls of cash entering or leaving the EU and export and import of cultural goods**

**Ms Nathalie NICOLLE**  
*Acting head of sector*  
Tel. +32 229-53038

**002. Monitoring trade with third countries in drug precursors and protection of health, safety and the environment**

**Mr Luc DE MEYER**  
*Head of sector*  
Tel. +32 229-86862

## DIR B — DIGITAL DELIVERY OF CUSTOMS AND TAXATION POLICIES

**Mr Paulo Jose SANTOS**  
*Director*  
Tel. +32 229-85084

### 1. Processes & Data, Customer Relationship and Planning

**Mr Diego PAPALDO**  
*Head of Unit*  
Tel. +32 229-64901

**001. Customs code project management**

**Ms Sophie DE COSTER**  
*(Acting) — Head of Sector — (Union) Customs Code Project Management*  
Tel. +32 229-86134

**002. Electronic customs project management**

**Mr Zahouani SAADAOU**  
*Head of sector*  
Tel. +32 229-67996

**003. Data integration & harmonisation**

**Mr Karlheinz KADNER**  
*Head of sector*  
Tel. +32 229-64123

### 2. Architecture & Digital operations

**Mr Diego PAPALDO**  
*Acting Head of Unit*  
Tel. +32 229-64901

**001. Infrastructure & IT Service Delivery (ISD)**

**Mr Jean-Pierre MORANT**  
*Head of sector*  
Tel. +32 229-66874

**002. Enterprise IT Architecture & Strategy (EAS)**

**Mr Ulrich KRÖNER**  
*Head of Sector — Enterprise IT architecture and Strategy (EAS)*  
Tel. +32 229-56443

### 3. Customs Systems

**Mr Kris DEJONGH**  
*Head of Unit*  
Tel. +32 229-50461

**001. Customs IT systems (CIS)**

**Mr Nicolae NEDELICU**  
*(Acting) — Head of Sector — Customs IT Systems*  
Tel. +32 229-94917

### 4. Taxation systems & Digital governance

**Mr E. Alberto PENA FERNANDEZ**  
*Head of Unit*  
Tel. +32 229-69344

**001. I.T. resources and governance for Customs and Taxation programmes**

**Ms Dina ŽURE**  
*Head of Sector — Resources and governance (PS)*  
Tel. +32 229-53463

**002. Taxation information systems**

**Mr Nicolas GEUSKENS**  
*Acting head of sector*  
Tel. +32 229-57227

## DIR C — INDIRECT TAXATION AND TAX ADMINISTRATION

SPA3  
Postal address: building SPA3 - 1049 - Bruxelles / Brussel  
1000 Bruxelles / Brussel  
BELGIUM  
[https://ec.europa.eu/taxation\\_customs/](https://ec.europa.eu/taxation_customs/)

**Ms Maria Teresa FABREGAS FERNANDEZ**  
*Director*  
Tel. +32 229-95177

### 1. Value added tax

**Ms Maria Elena SCOPPIO**  
*Head of Unit*  
Tel. +32 229-54129

**001. VAT obligations, VAT e-commerce, VAT fraud, customs-related issues and derogations**

**Mr Ludwig DE WINTER**  
*Acting head of sector*  
Tel. +32 229-90408

**002. Definitive regime based on destination principle; scope of tax, place of taxation issues, right of deduction and refund procedure**

**Mr Antonio VICTORIA SANCHEZ**  
*Head of sector*  
Tel. +32 229-84115

---

**003. VAT rates, tax base and chargeability, exemptions, public bodies and special schemes, digital taxation; running of the VAT Committee**

**Ms Pia MICHELSEN**  
*Chef de secteur — VAT politique et législation*  
Tel. +32 229-62466

---

## 2. Indirect taxes other than VAT

**Mr Vicente HURTADO ROA**  
*Head of Unit*  
Tel. +32 229-85137

---

### 001. Environmental, energy, transport taxation and FTT

**Ms Carola MAGGIULLI**  
*Head of sector*  
Tel. +32 229-87409

---

### 002. EMCS, horizontal excise legislation, tobacco and alcohol taxation

**Mr Colin O'DRISCOLL**  
*excise duties*  
Tel. +32 229-65588

---

## 3. Legal affairs — indirect taxation

**Mr Patrice PILLET**  
*Head of Unit*  
Tel. +32 229-91993

---

### 001. Other indirect taxes than VAT

**Ms Ann-Marie BRUHN**  
*Head of sector*  
Tel. +32 229-52648

---

### 002. VAT legislation — Taxable persons, scope, domestic exemptions, deductions & refund

**Ms Maryse VOLVERT**  
*Acting head of sector*  
Tel. +32 229-55645

---

## 4. Tax administration and fight against tax fraud

**Ms Caroline EDERY**  
*Head of Unit*  
Tel. +32 229-69906

---

### 001. VAT Administrative cooperation

**Mr Bertrand LAPALUS**  
*Head of sector*  
Tel. +32 229-91652

---

### 002. Tax administration

**Ms Nancy PEETERS**  
*Head of sector*  
Tel. +32 229-63317

---

### 003. Tax enforcement

**Mr Luk VANDENBERGHE**  
*Head of sector*  
Tel. +32 229-54297

---

## DIR D — DIRECT TAXATION, TAX COORDINATION, ECONOMIC ANALYSIS AND EVALUATION

SPA3  
Postal address: building SPA3 - 1049 - Bruxelles / Brussel  
1000 Bruxelles / Brussel  
BELGIUM

**Mr Valère MOUTARLIER**  
*Director*  
Tel. +32 229-62162

---

## 1. Company Taxation initiatives

**Mr Bernardus ZUIJDENDORP**  
*Head of Unit*  
Tel. +32 229-60321

---

### 001. Harmful tax practices, state aids and transfer pricing

**Mr Dieter KISCHEL**  
*Head of sector*  
Tel. +32 229-87410

---

### 003. Corporate tax directives & Common Consolidated Corporate Tax Base

**Mr Uwe IHLE**  
*Head of sector*  
Tel. +32 229-67829

---

## 2. Direct Tax Policy and Cooperation

**Mr Thomas NEALE**  
*Head of Unit*  
Tel. +32 229-54705

---

### 001. Corporate tax transparency

**Ms Ioanna MITROYANNI**  
*Head of sector*  
Tel. +32 229-50052

---

### 002. Administrative cooperation

**Mr Savino RUÀ**  
*Head of sector*  
Tel. +32 229-61918

---

## 3. Legal affairs — direct taxation

**Mr Wolfgang MEDERER**  
*Head of Unit*  
Tel. +32 229-53584

---

### 001. Infringement procedures and coordination of State Aid (direct taxation)

**Ms Roberta GRAPPIOLO**  
*Head of sector*  
Tel. +32 229-55463

---

### 002. Infringement procedures and coordination of infringement studies (direct taxation)

**Mr Ivar TUOMINEN**  
*Head of sector*  
Tel. +32 229-91498

---

## 4. Economic analysis, Evaluation and Impact assessment support

**Mr Gaëtan NICODEME**  
*Head of Unit*  
Tel. +32 229-69751

---

## 002. Analysis of tax efficiency

**Ms Valeska GRONERT**  
*Head of sector*  
Tel. +32 229-61798

---

## 003. Support for impact assessments and evaluations; data dissemination; taxation structures

**Mr Guenther EBLING**  
*Head of Sector Impact Assessments and Evaluations (Taxation and Customs)*  
Tel. +32 229-87383

## DIR E — INTERNATIONAL AND GENERAL AFFAIRS

**Ms Sabine HENZLER**  
*Director*  
Tel. +32 229-92441

---

### 1. Finances and HR Business Correspondent

**Mr Stephane MAIL FOUILLEUL**  
*Chef d'unité — RH et Finances*  
Tel. +32 229-95050

---

### 001. HR Business Correspondent

**Mr Erik DAMMEKENS**  
*Head of sector*  
Tel. +32 229-61762

---

### 2. Inter-institutional relations, coordination, communication and strategic planning

**Mr Momchil SABEV**  
*Head of Unit*  
Tel. +32 229-52135

---

### 001. Information and Communication

**Mr Momchil SABEV**  
*Acting head of sector*  
Tel. +32 229-52135

---

### 002. Inter-institutional relations

**Mr Franck ARRIL**  
*Head of sector*  
Tel. +32 229-72221

---

### 003. Planning, legal and decision-making procedures and document management

**Ms Veerle DE LEEUW**  
*Head of sector*  
Tel. +32 229-59939

---

### 3. Management of programmes and EU training

**Ms Michele PEROLAT**  
*Head of Unit*  
Tel. +32 229-52451

---

### 001. Customs and Fiscal Co-operation Programmes

**Mr Alessandro ROGGI**  
*Head of sector*  
Tel. +32 229-57265

---

### 002. European Customs and Taxation Training (Cooperation Programmes)

**Ms Birgit REISER**  
*Head of sector*  
Tel. +32 229-54823

---

### 4. Trade facilitation, rules of origin and international coordination: Europe and neighbouring countries and International Organisations

**Mr Fernando PERREAU DE PINNINCK**  
*Head of Unit*  
Tel. +32 229-61932

---

### 5. Trade Facilitation, Rules of Origin and International coordination: Americas, Africa, Far East and South Asia, Oceania

**Mr Jean-Michel GRAVE**  
*Head of Unit*  
Tel. +32 229-51520

---

### 001. Monitoring of the implementation of rules of origin

**Mr Herve GODIN**  
*Head of sector*  
Tel. +32 229-94258

# DG EAC — Directorate-General for Education, Youth, Sport and Culture

J70

Postal address: building J70 - 1049 - Bruxelles / Brussel  
1000 Bruxelles / Brussel

BELGIUM

<https://ec.europa.eu/info/departments/education-and-culture>

**Ms Themis CHRISTOPHIDOU**



*Director-General*  
Tel. +32 229-93575

**Ms Klavdija CERNOLOGAR**  
*Assistant to the Director-General*  
Tel. +32 229-88157

Reporting directly to the  
Director-General

## 01. Policy Coordination and Inter-institutional relations

J70  
Postal address: building J70 - 1049 - Bruxelles /  
Brussel  
1000 Bruxelles / Brussel  
BELGIUM

**Mr Filip VAN DEPOELE**  
*Head of Unit*  
Tel. +32 229-95667

## 001. Briefings, Speeches, Press and Social Media

**Ms Francesca MALTAURO**  
*Head of sector*  
Tel. +32 229-60284

Deputy Director-General, in  
charge of Directorates C and D

**Ms Viviane HOFFMANN**  
*Deputy Director-General*  
Tel. +32 229-60305

## DIR C — INNOVATION, INTERNATIONAL COOPERATION AND SPORT

**Ms Antoaneta ANGELOVA-KRASTEVA**  
*Director*  
Tel. +32 229-91145

### 1. Innovation and EIT

<https://ec.europa.eu/youth/week>

**Ms Begona ARANO**  
*Head of Unit*  
Tel. +32 229-92040

### 2. Marie Skłodowska-Curie Actions

**Ms Claire MOREL**  
*Head of Unit*  
Tel. +32 229-93925

### 3. International Cooperation

**Mr Graham WILKIE**  
*Acting Head of Unit*  
Tel. +32 229-59300

### 4. Sport

**Mr Yves LE LOSTECQUE**  
*Head of Unit*  
Tel. +32 229-65232

### Erasmus+: — Higher Education — International Capacity Building

J59  
Postal address: building J59 - 1049 - Bruxelles /  
Brussel  
1000 Bruxelles / Brussel  
BELGIUM

**Mr Ralf RAHDERS**  
*Seconded Head of unit*  
Tel. +32 229-94915

### Excellent Science Department

COVE2  
Postal address: building COVE2 - 1049 -  
Bruxelles / Brussel  
1210 Bruxelles / Brussel  
BELGIUM

**Ms Alessandra LUCHETTI**  
*Seconded Head of unit*  
Tel. +32 229-60874

## DIR D — CULTURE AND CREATIVITY

**Mr Tamas SZUCS**  
*Director*  
Tel. +32 229-92273

---

## Adviser for Coordination of Culture Policy and the Creative Europe Programme

**Mr João DELGADO**  
Tel. +32 229-53781

---

## Adviser for Cultural Heritage policy

**Ms Catherine MAGNANT**  
Tel. +32 229-65376

---

## 1. Cultural Policy

**Mr Tamas SZUCS**  
*Acting Head of Unit*  
Tel. +32 229-92273

---

## 2. Creative Europe

**Ms Barbara GESSLER**  
*Head of Unit*  
Tel. +32 229-56738

---

## 3. Library and e-resources

VM18  
Postal address: building VM18 - 1049 -  
Bruxelles / Brussel  
1000 Bruxelles / Brussel  
BELGIUM  
<https://ec.europa.eu/info/departments/library-and-e-resources-centre>

**Mr Theo DUIVENVOORDE**  
*Head of Unit*  
Tel. +32 229-94484

---

## Creative Europe: Culture

SPA2  
Postal address: building SPA2 - 1049 -  
Bruxelles / Brussel  
1000 Bruxelles / Brussel  
BELGIUM

---

**Mr Walter ZAMPIERI**  
*Seconded Head of unit*  
Tel. +32 229-98974

Principal Adviser for Cross-sectoral Cooperation ET2020/FP9

**Mr Michel MAGNIER**  
Tel. +32 229-56199

Principal Adviser for Synergies in ICT strategy

**Mr Brian HOLMES**  
*Principal Adviser*  
Tel. +32 229-93672

---

## DIR A — POLICY STRATEGY AND EVALUATION

**Mr Stefaan HERMANS**



*Director*  
Tel. +32 229-69288

---

## Adviser for Strategy and Technology

**Mr Sergej KOPERDAK**

---

## Adviser placed at the disposal of EPSO

C25  
Postal address: building C25 - 1049 - Bruxelles / Brussel  
1040 Bruxelles / Brussel  
BELGIUM

---

**Mr Luca DALPOZZO**  
Tel. +32 229-51771

---

## 1. Strategy and Investments

**Mr Jose-Lorenzo VALLES**  
*Head of Unit*  
Tel. +32 229-91757

---

## 001. Jean Monnet

**Ms Marisol PEREZ GUEVARA**  
*Head of sector*  
Tel. +32 229-54381

---

## 2. Country analysis

**Mr Denis CROWLEY**  
*Head of Unit*  
Tel. +32 229-95943

---

## 3. Stakeholder Engagement and Programme Impact

**Mr Stefaan HERMANS**



*Acting Head of Unit*  
Tel. +32 229-69288

---

## 4. Evidence-Based Policy and Evaluation

**Mr Jan PAKULSKI**  
*Head of Unit*  
Tel. +32 229-53699

---

## DIR B — YOUTH, EDUCATION AND ERASMUS+

**Ms Sophia ERIKSSON WATERSCHOOT**  
*Director*  
Tel. +32 229-69044

---

## Adviser for Synergies between Research and Higher Education

**Mr Giorgio SONNINO**  
Tel. +32 229-90463

---

## 1. Higher education

**Ms Vanessa DEBIAIS-SAINTON**  
*Head of Unit*  
Tel. +32 229-68838

---

## 001. Higher Education Policy

**Ms Kinga SZULY**  
*Head of sector*  
Tel. +32 229-86959

---

## 2. Schools and Multilingualism

**Mr Michael TEUTSCH**  
*Head of Unit*  
Tel. +32 229-92317



---

### 001. Erasmus+: Schools, vocational education and training, skills and adult education

**Ms Jacqueline PACAUD**  
*Head of sector*  
Tel. +32 229-84644

---

### 002. Online education platforms

**Mr Markus RESTER**  
*Head of sector*  
Tel. +32 229-61841

---

## 3. Youth, Volunteer Solidarity and Traineeships Office

**Ms Florencia VAN HOUTT**  
*Head of Unit*  
Tel. +32 229-91228

---

### 001. Erasmus+; Youth and European Solidarity Corps

**Ms Jadranka VUKOVIC JOHNSON**  
*Head of sector*  
Tel. +32 229-67229

---

### 002. Youth Policy

**Ms Fabienne METAYER**  
*Head of sector*  
Tel. +32 229-98643

---

### 003. Youth Communities Management and Support

**Mr Marc KÜSTER**  
*Head of sector*  
Tel. +32 229-95776

---

## 4. Erasmus+ Coordination

**Ms Ute HALLER-BLOCK**  
*Head of Unit*  
Tel. +32 229-84232

---

### 001. Erasmus+ implementation

**Mr Jose Manuel FERNANDEZ ARROYO**  
*Head of sector*  
Tel. +32 229-55251

---

### 002. Coordination of the Erasmus+ National Agencies

**Ms Christina VON KOSKULL**  
*Head of sector*  
Tel. +32 229-95959

---

## Erasmus+: Sport, Youth and EU Aid Volunteers

SPA2  
Postal address: building SPA2 - 1049 -  
Bruxelles / Brussel  
1000 Bruxelles / Brussel  
BELGIUM

**Mr Armin BOSCH**  
*Seconded Head of unit*  
Tel. +32 229-91295

---

## DIR R — PERFORMANCE MANAGEMENT, SUPERVISION AND RESOURCES

**Mr Arturo CABALLERO BASSEDAS**  
*Director*  
Tel. +32 229-53974

---

## 1. Organisational Performance and Legal Affairs

**Mr Ulrich SONDERMANN**  
*Head of Unit*  
Tel. +32 229-85311

---

### 002. Legal Affairs

**Ms Diana ILIE**  
*Head of sector*  
Tel. +32 229-64096

---

## 2. Budget, Planning and Supervision

**Mr Frederic FIMEYER**  
*Head of Unit*  
Tel. +32 229-95296

---

### 001. Budget

**Mr Gerco VAN DER LINDEN**  
*Budget*  
Tel. +32 229-99331

---

### 002. Supervision and Internal Control

**Mr Andrew LEADER**  
*Head of sector*  
Tel. +32 229-80756

---

### 003. Management reporting

**Mr Philippe BRESSON**  
*Management & Budget Reporting Officer*  
Tel. +32 229-99646

---

## 3. Finance and Accounting

**Mr Ioannis MALEKOS**  
*Head of Unit*  
Tel. +32 229-52902

---

### 001. Financial Cell and Accounting Team

**Ms Nina NIKOLOVA**  
*Head of sector*  
Tel. +32 229-94381

---

### 002. Central Procurement and Grant Support Team

**Mr Jari KALLIO**  
*Head of sector*  
Tel. +32 229-55638

---

## 4. IT Projects and Support

**Mr Dimitrios ATHANASIADIS**  
*Head of Unit*  
Tel. +32 229-58826

---

### 001. IT Support, Logistics & EMAS coordination

**Mr Dirk DAHLKE**  
*Head of sector*  
Tel. +32 229-61331

---

## Finances, Accounting, Programming

SPA2  
Postal address: building SPA2 - 1049 -  
Bruxelles / Brussel  
1000 Bruxelles / Brussel  
BELGIUM

**Mr Marco CARNACCINI**  
*Seconded Head of unit*  
Tel. +32 229-92618

---

## Informatics, Logistics

J59  
Postal address: building J59 - 1049 - Bruxelles /  
Brussel  
1000 Bruxelles / Brussel  
BELGIUM

**Mr Ricardo AGUDO VIVAS**  
*Seconded Head of unit*  
Tel. +32 229-63509



# DG SANTE — Directorate-General for Health and Food Safety

B232

Postal address: building B232 - 1049 - Bruxelles / Brussel

1040 Bruxelles / Brussel

BELGIUM

<https://ec.europa.eu/info/departments/health-and-food-safety>

---

**Ms Anne BUCHER**

*Director-General*

Tel. +32 229-93456

**Ms Lucie CARROUEE**

*Assistant to the Director-General*

Tel. +32 229-64075

**Mr Roberto REIG RODRIGO**

*Assistant to the Director-General*

Tel. +32 229-95716

Reporting directly to the  
Director-General

---

## 01. Strategy and coordination

B232

Postal address: building B232 - 1049 - Bruxelles /

Brussel

1040 Bruxelles / Brussel

BELGIUM

---

**Ms Annukka OJALA**

*Head of Unit*

Tel. +32 229-66213

---

## 02. Communication

F101

Postal address: building F101 - 1049 - Bruxelles /

Brussel

1000 Bruxelles / Brussel

BELGIUM

---

**Ms Roser DOMENECH AMADO**

*Head of Unit*

Tel. +32 229-62759

## HR Business Correspondent

F101

Postal address: building F101 - 1049 - Bruxelles /

Brussel

1000 Bruxelles / Brussel

BELGIUM

---

**Mr Johan VERNELEN**

*Adviser*

Tel. +32 229-54737

## DIR A — RESOURCE MANAGEMENT AND BETTER REGULATION

**Mr Matthew HUDSON**

*Director*

Tel. +32 229-64671

---

## 1. Better regulation

**Ms Carmen GARAU**

*Head of Unit*

Tel. +32 229-58937

---

## 001. Policy making support

**Mr Adrian PERES**

*Head of sector*

Tel. +32 229-93012

---

## 2. Legal Affairs

**Ms Rossella DELFINO**

*Head of Unit*

Tel. +32 229-96084

---

## 3. Finance, budget and controls

**Mr Guido DE CLERCQ**

*Head of Unit*

Tel. +32 229-55096

---

## 4. Information systems

**Mr Hans GEVAERT**

*Head of Unit*

Tel. +32 229-94703

Deputy Director General  
for Health responsible for  
Directorates B and C

**Mr Martin SEYCHELL**



*Deputy Director-General*  
Tel. +32 229-50675

---

## Principal Adviser for Health and Crisis management

HTC  
Postal address: building HTC - L-2920 -  
Luxembourg  
L-2453 Luxembourg  
LUXEMBOURG

---

**Ms Isabel DE LA MATA BARRANCO**  
*Principal Adviser*  
Tel. +352 4301-31454

## DIR B — HEALTH SYSTEMS, MEDICAL PRODUCTS AND INNOVATION

**Mr Andrzej Jan RYS**

*Director*  
Tel. +32 229-69667

---

### 1. Performance of national health systems

**Mr Sylvain GIRAUD**

*Head of Unit*  
Tel. +32 229-61767

---

### 2. Cross-border health care and tobacco control

**Ms Thea EMMERLING**

*Head of Unit*  
Tel. +32 229-93340

---

### 3. European Reference Networks and Digital Health

**Ms Ioana-Maria GLIGOR**

*Head of Unit*  
Tel. +32 229-85326

---

### 4. Medical products: quality, safety, innovation

F101  
Postal address: building F101 - 1049 - Bruxelles /  
Brussel  
1000 Bruxelles / Brussel  
BELGIUM

---

**Ms Anna Eva AMPELAS**

*Head of Unit*  
Tel. +32 229-60541

---

### 5. Medicines: policy, authorisation and monitoring

**Ms Olga SOLOMON**

*Head of Unit*  
Tel. +32 229-55959

## DIR C — PUBLIC HEALTH, COUNTRY KNOWLEDGE, CRISIS MANAGEMENT

HTC  
Postal address: building HTC - L-2920 - Luxembourg  
L-2453 Luxembourg  
LUXEMBOURG

**Mr John-F RYAN**

*Director*  
Tel. +352 4301-32719

---

### 1. Health programme and chronic diseases

[https://webgate.ec.europa.eu/  
sanco\\_mental\\_health](https://webgate.ec.europa.eu/sanco_mental_health)

**Mr Stefan SCHRECK**

*Head of Unit*  
Tel. +352 4301-38520

---

### 2. Country knowledge and scientific committees

**Mr Philippe ROUX**

*Head of Unit*  
Tel. +352 4301-35056

---

### 3. Crisis management and preparedness in health

**Mr Wolfgang PHILIPP**

*Head of Unit*  
Tel. +352 4301-38243

---

### 4. Health determinants and international relations

**Mr Wojciech KALAMARZ**

*Head of Unit*  
Tel. +352 4301-34658

Deputy Director General for  
Food Safety responsible for  
Directorates D, E, F and G

**Ms Anne BUCHER**

*Acting Deputy Director-General*  
Tel. +32 229-93456

## DIR D — FOOD CHAIN: STAKEHOLDER AND INTERNATIONAL RELATIONS

**Mr Matthew HUDSON**

*Acting Director*  
Tel. +32 229-64671

---

## Advisor on Sanitary and Phytosanitary issues

F101  
Postal address: building F101 - 1049 - Bruxelles /  
Brussel  
1000 Bruxelles / Brussel  
BELGIUM

---

**Mr Carlos ALVAREZ ANTOLINEZ**  
*Adviser*  
Tel. +32 229-94968

---

## 1. Food chain science and stakeholder relations

**Mr P  ter BOKOR**  
*Head of Unit*  
Tel. +32 229-97889

---

## 001. Better Training for Safer Food Sector

**Mr Thierry CHALUS**  
*Head of sector*  
Tel. +32 229-50824

---

## 2. Multilateral international relations

F101  
Postal address: building F101 - 1049 - Bruxelles /  
Brussel  
1000 Bruxelles / Brussel  
BELGIUM

**Mr Dirk LANGE**  
*Head of Unit*  
Tel. +32 229-52837

---

## 3. Bilateral international relations

**Mr Koen VAN DYCK**  
*Head of Unit*  
Tel. +32 229-84334

---

## 4. Food safety programme, emergency funding

**Mr Antonio DI GIULIO**  
*Head of Unit*  
Tel. +32 229-95886

---

## 002. Financial sector

**Mr Marc VALLONS**  
*Head of sector*  
Tel. +32 229-54439

---

## DIR E — FOOD AND FEED SAFETY, INNOVATION

**Ms Sabine JUELICHER**  
*Director*  
Tel. +32 229-62587

---

## 1. Food information and composition, food waste

**Ms Alexandra NIKOLAKOPOULOU**  
*Head of Unit*  
Tel. +32 229-86854

---

## 002. General food law and nutrition

**Ms Stephanie BODENBACH**  
*Head of sector*  
Tel. +32 229-80938

---

## 2. Food processing technologies and novel foods

**Mr Bruno GAUTRAIS**  
*Head of Unit*  
Tel. +32 229-56465

---

## 3. Biotechnology

**Ms Chantal BRUETSCHY**  
*Head of Unit*  
Tel. +32 229-62362

---

## 4. Pesticides and biocides

F101  
Postal address: building F101 - 1049 - Bruxelles /  
Brussel  
1000 Bruxelles / Brussel  
BELGIUM

---

**Mr Klaus BEREND**  
*Head of Unit*  
Tel. +32 229-94860

---

## 002. Pesticides — Placing on the market

**Ms Karin NIENSTEDT**  
*Head of sector*  
Tel. +32 229-52162

---

## 5. Animal nutrition, veterinary medicines

**Mr Christian SIEBERT**  
*Head of Unit*  
Tel. +32 229-66244

---

## DIR F — HEALTH AND FOOD AUDITS AND ANALYSIS

**Ms Paola COLOMBO**  
*Director*  
Tel. +353 469061-858

---

## 1. Food

**Mr Frank ANDRIESSEN**  
*Head of Unit*  
Tel. +353 469061-714

---

## 001. Specific food related issues, food safety and emerging risks

**Mr Graham WOOD**  
*Head of sector*  
Tel. +353 469061-718

---

## 002. Food of animal origin

**Ms Maria Carmen LOPEZ MORENO**  
*Head of sector*  
Tel. +353 469061-914

---

## 003. Food of non-animal origin

**Mr Johannes KERN**  
*Head of sector*  
Tel. +353 469061-716

---

## 2. Animals

**Ms Ana RAMIREZ VELA**  
*Head of Unit*  
Tel. +353 469061-615

---

## 3. Plants and organics

**Mr Andrew OWEN-GRIFFITHS**  
*Head of Unit*  
Tel. +353 469061-847

---

## 4. Trade-related controls, residues and feed safety

**Mr John MC EVOY**  
*Head of Unit*  
Tel. +353 469061-833

---

## 5. Health protection

**Mr Ruben TASCON**  
*Head of Unit*  
Tel. +353 469061-830

---

## 6. Internal control and services

**Ms Brona CARTON**  
*Head of Unit*  
Tel. +353 469061-800

---

## 7. Country knowledge and enforcement

**Mr Aidan O'CONNOR**  
*Head of Unit*  
Tel. +353 469061-740

---

# DIR G — CRISIS MANAGEMENT IN FOOD, ANIMALS AND PLANTS

**Mr Bernard VAN GOETHEM**  
*Director*  
Tel. +32 229-53143

---

## Adviser on crisis management

**Mr Francisco REVIRIEGO GORDEJO**  
*Adviser*  
Tel. +32 229-84799

---

## 1. Plant health

F101  
Postal address: building F101 - 1049 - Bruxelles / Brussel  
1000 Bruxelles / Brussel  
BELGIUM

**Ms Dorothée ANDRÉ**  
*Head of Unit*  
Tel. +32 229-62315

---

## 2. Animal health and welfare

F101  
Postal address: building F101 - 1049 - Bruxelles / Brussel  
1000 Bruxelles / Brussel  
BELGIUM

**Ms Eva Maria ZAMORA ESCRIBANO**  
*Head of Unit*  
Tel. +32 229-98682

---

## 001. Animal health — EU

**Ms Barbara LOGAR**  
*Head of sector*  
Tel. +32 229-81046

---

## 002. Animal health — Entry into the EU and OIE

B232  
Postal address: building B232 - 1049 - Bruxelles / Brussel  
1040 Bruxelles / Brussel  
BELGIUM

**Mr Pierangelo BERNORIO**  
*Head of sector*  
Tel. +32 229-84882

---

## 003. Animal welfare

B232  
Postal address: building B232 - 1049 - Bruxelles / Brussel  
1040 Bruxelles / Brussel  
BELGIUM

**Mr Denis SIMONIN**  
*Head of sector*  
Tel. +32 229-63109

---

## 3. Official controls and eradication of diseases in animals

F101  
Postal address: building F101 - 1049 - Bruxelles / Brussel  
1000 Bruxelles / Brussel  
BELGIUM

**Mr Andrea GAVINELLI**  
*Head of Unit*  
Tel. +32 229-66426

---

## 4. Food hygiene

**Mr Eric THÉVENARD**  
*Head of Unit*  
Tel. +32 229-69966

---

## 5. Alerts, traceability and committees

**Mr Philippe LOOPUYT**  
*Head of Unit*  
Tel. +32 229-90572

---

## 001. RASFF

**Mr Jan BAELE**  
*Head of sector*  
Tel. +32 229-98992

---

## 002. TRACES-IMSOC

**Ms Hélène KLEIN**  
*Head of sector*  
Tel. +32 229-80974

---

## 003. Committees

**Mr Rene DANAU**  
*Head of sector*  
Tel. +32 229-95364

Consumers, Health, Agriculture  
and Food Executive Agency  
(CHAFAEA)

DRB  
Postal address: building DRB - L-2920 -  
Luxembourg  
L-1882 Luxembourg  
LUXEMBOURG

**Ms Veronique WASBAUER**  
*Principal Adviser*  
Tel. +352 4301-38102

---

## Health and Food safety

**Ms Donata MERONI**  
*Seconded Head of unit*  
Tel. +352 4301-32774

---

## Corporate support and Resources management

**Mr Jacques REMACLE**  
*Seconded Head of unit*  
Tel. +352 4301-37237

# DG HOME — Directorate-General for Migration and Home Affairs

LX46

Postal address: building LX46 - 1049 - Bruxelles / Brussel

1000 Bruxelles / Brussel

BELGIUM

<https://ec.europa.eu/info/departments/migration-and-home-affairs>

**Ms Paraskevi MICHOU**

*Director-General*

Tel. +32 229-53437

**Mr Nicolas BESSOT**

*Assistant to the Director-General*

Tel. +32 229-97994

**Mr Frank PAUL**

*Adviser*

Tel. +32 229-54875

**Ms Alexandra CUPSAN-CATALIN**

*Assistant to the Director-General*

Tel. +32 229-92838

Deputy Director-General in  
charge of Directorate C

**Ms Paraskevi MICHOU**

*Acting Deputy Director-General*

Tel. +32 229-53437

## DIR C — MIGRATION, PROTECTION AND VISA

**Mr Michael SHOTTER**

*Director*

Tel. +32 229-64195

### 1. Irregular Migration and Return Policy

**Mr Francisco GAZTELU MEZQUIRIZ**

*Head of Unit*

Tel. +32 229-92546

#### 001. Irregular migration and counter smuggling

**Ms Kasia LACH**

*Head of sector*

Tel. +32 229-95480

### 002. Readmission

**Ms Ramona TOADER**

*Head of Sector*

Tel. +32 229-97720

### 2. Legal Pathways and Integration

**Ms Laura CORRADO**

*Head of Unit*

Tel. +32 229-50831

### 3. Asylum

**Mr Henrik NIELSEN**

*Head of Unit*

Tel. +32 229-91641

### 4. Migration management support

**Mr Martin SCHIEFFER**

*Head of Unit*

Tel. +32 229-91313

### 5. Visa Policy

**Mr Dimitrios GIOTAKOS**

*Head of Unit*

Tel. +32 229-54474

Deputy Director-General in  
charge of Directorate D and  
Units B3 and B4

**Mr Olivier ONIDI**

*Deputy Director-General*

Tel. +32 229-56040

## DIR D — LAW ENFORCEMENT AND SECURITY

L15

Postal address: building L15 - 1049 - Bruxelles / Brussel

1000 Bruxelles / Brussel

BELGIUM

**Mr Laurent MUSCHEL**

*Director*

Tel. +32 229-94708

### 1. Police cooperation and Information exchange

**Mr Rob ROZENBURG**

*Head of Unit*

Tel. +32 229-61831

#### 001. Police cooperation

**Mr Patrick HAMON**

*Head of sector*

Tel. +32 229-60769

### 2. Counter-Terrorism

**Mr Hans DAS**

*Head of Unit*

Tel. +32 229-90436

#### 001. Counter-terrorism legislation and terrorism financing

**Mr Torben FELL**

*Head of sector*

Tel. +32 229-63561

#### 002. Public spaces, CBRN-E and CT technology

**Ms Eva-Maria ENGDAHL**

*Head of sector*

Tel. +32 229-51912

### 3. Prevention of Radicalisation

**Ms Yolanda GALLEGU-CASILDA**

**GRAU**

Tel. +32 229-93987

---

## 4. Cybercrime

**Ms Cathrin BAUER-BULST**

*Acting Head of Unit*  
Tel. +32 229-77747

---

## 5. Organised crime and drugs policy

LX46  
Postal address: building LX46 - 1049 - Bruxelles / Brussel  
1000 Bruxelles / Brussel  
BELGIUM

**Ms Floriana SIPALA**

*Head of Unit*  
Tel. +32 229-61060

Principal Adviser Anti-Trafficking Coordinator

[http://ec.europa.eu/anti-trafficking/eu-anti-trafficking-coordinator\\_en](http://ec.europa.eu/anti-trafficking/eu-anti-trafficking-coordinator_en)

**Ms Myria VASSILIADOU**

*EU Anti Trafficking Coordinator*  
Tel. +32 229-81228

---

## DIR A — STRATEGY AND GENERAL AFFAIRS

**Ms Paraskevi MICHOU**

*Acting Director*  
Tel. +32 229-53437

---

### 1. Policy Coordination and Interinstitutional relations

**Mr Florian GEYER**

*Head of Unit*  
Tel. +32 229-59519

---

#### 001. Policy Coordination

**Ms Katerina WOLFOVA**

*Head of sector*  
Tel. +32 229-64678

---

#### 002. Interinstitutional Relations

**Mr Mattias JOHANSSON**

*Head of sector*  
Tel. +32 229-91556

---

### 2. Communication, Agencies and Networks Coordination and Citizenship

**Ms Angela CRISTEA**

Tel. +32 229-95608

---

#### 002. Agencies and Networks Coordination

**Mr Magnus OVILIUS**

Tel. +32 229-84980

---

### 3. International Strategy

**Ms Davinia WOOD**

*Head of Unit*  
Tel. +32 229-51017

---

### 4. Legal Affairs

**Mr STEPHEN Augustine RYAN**

*Acting Head of Unit*  
Tel. +32 229-64585

---

#### Europe for Citizens

SPA2  
Postal address: building SPA2 - 1049 - Bruxelles / Brussel  
1000 Bruxelles / Brussel  
BELGIUM

**Mr Gilles PELAYO**

*Seconded Head of unit*  
Tel. +32 229-67864

---

#### Policy Adviser

**Ms Anabela GAGO**

Tel. +32 229-61022

---

## DIR B — BORDERS, INTEROPERABILITY AND INNOVATION

<http://ec.europa.eu/immigration>

**Mr Matthias OEL**

*Director*  
Tel. +32 229-92728

---

### 1. Borders and Schengen

<https://ec.europa.eu/migrant-integration>

**Mr Oliver SEIFFARTH**

*Acting Head of Unit*  
Tel. +32 229-91892

---

#### 001. EBCGA Implementation

**Mr Wojtek KALOCINSKI**

Tel. +32 229-96837

---

### 2. Schengen Evaluation

**Ms Esther POZO VERA**

*Acting Head of Unit*  
Tel. +32 229-99388

---

### 3. Information Systems for Borders, Migration and Security

**Mr Marc SULON**

*Head of Unit*  
Tel. +32 229-93182

---

#### 002. Schengen Information System

**Ms Veerle CLAERHOUT**

*Head of sector*  
Tel. +32 229-56393

---

### 4. Innovation and Industry for Security

**Mr Andrea DE CANDIDO**

*Head of Unit (Ad Interim)*  
Tel. +32 229-69762

---

#### 001. Budget, Financial and Legal management

**Ms Dominika SLOMINSKA**

*Head of sector*  
Tel. +32 229-62512

---

#### Safeguarding Secure Society

COVE2  
Postal address: building COVE2 - 1049 - Bruxelles / Brussel  
1210 Bruxelles / Brussel  
BELGIUM

**Mr Angelo MARINO**

*Seconded Head of unit*  
Tel. +32 229-66657

## DIR E — MIGRATION AND SECURITY FUNDS; FINANCIAL RESOURCES

**Ms Beate GMINDER**  
*Director*  
Tel. +32 229-61288

---

### 1. Funds Programming and Procedures

**Ms Bernadette FREDERICK**  
*Head of Unit*  
Tel. +32 229-95877

---

### 2. National programmes and EMAS for South and East Europe

**Ms Bernadette FREDERICK**  
*Acting Head of Unit*  
Tel. +32 229-95877

---

### 001. Financial Management Support Greece

**Mr Esteban Alberto CASTRO FERNANDEZ**  
Tel. +32 229-81478

---

### 3. National programmes and EMAS for North and West Europe and Schengen Associated Countries

**Mr Doede ACKERS**  
*Acting Head of Unit*  
Tel. +32 229-66936

---

### 4. Union actions and Procurement

**Ms Stephanie CARILLON**  
*Head of Unit*  
Tel. +32 229-98815

---

### 5. Budget and Reporting

**Mr Paul CAPEYRON**  
*Acting Head of Unit*  
Tel. +32 229-64018

## DIR F — FINANCIAL AUDIT, DATA MANAGEMENT AND RISK ASSESSMENT

**Ms Marta CYGAN**  
Tel. +32 229-59927

---

### 1. Assurance, Audit and Compliance

**Ms Donatella INEICHEN**  
Tel. +32 229-62609

**Ms Hortensia CANAL DIEZ**  
Tel. +32 229-87357

---

### 001. External audit

**Ms Marguerite CHETCUTI**  
*Head of sector*  
Tel. +32 229-63051

---

### 002. Ex ante verification

**Mr Michel PARYS**  
*Head of sector*  
Tel. +32 229-67446

---

### 2. Situational Awareness, Resilience and Data Management

**Mr Pawel BUSIAKIEWICZ**  
*Head of Unit*  
Tel. +32 229-59423

"Hors Classe" Adviser

**Mr Simon MORDUE**  
Tel. +254 20-2713020



# DG NEAR — Directorate-General for Neighbourhood and Enlargement Negotiations

L15

Postal address: building L15 - 1049 - Bruxelles / Brussel

1000 Bruxelles / Brussel

BELGIUM

<https://ec.europa.eu/info/departments/european-neighbourhood-policy-and-enlargement-negotiations>

**Mr Christian DANIELSSON**



*Director-General*  
Tel. +32 229-50228

**Ms Sophie ALEXANDROVA**

*Assistant to the Director-General*  
Tel. +32 229-52782

Deputy Director-General  
in charge of Eastern  
Neighbourhood, Economic  
Transformation and Relations  
with IFIs

**Ms Katarina MATHERNOVA**



*Deputy Director-General*  
Tel. +32 229-62873

## Adviser for Coordination of Roma policy

**Ms Marta GARCIA FIDALGO**

*Adviser*  
Tel. +32 229-63740

## Support Group for Ukraine

J54

Postal address: building J54 - 1049 - Bruxelles /  
Brussel  
1000 Bruxelles / Brussel  
BELGIUM

**Mr Peter WAGNER**

*Director*  
Tel. +32 229-65498

## DIR C — NEIGHBOURHOOD EAST AND INSTITUTION BUILDING

**Mr Lawrence MEREDITH**

*Director*  
Tel. +32 229-57538

### 1. Georgia, Moldova and Neighbourhood Cross- Border Cooperation

**Mr Mathieu BOUSQUET**

*Head of Unit*  
Tel. +32 229-80861

### 2. Armenia, Azerbaijan, Belarus and Eastern Partnership

**Mr Vassilis MARAGOS**

*Head of Unit*  
Tel. +32 229-57198

### 3. Institution Building ,TAIEX, Twinning

**Ms Diana JABLONSKA**

*Head of Unit*  
Tel. +32 229-52861

Deputy Director-General  
in charge of Southern  
Neighbourhood, Turkey,  
Migration/Refugees and  
Security issues

**Mr Maciej POPOWSKI**



*Deputy Director-General*  
Tel. +32 229-59910

## DIR B — NEIGHBOURHOOD SOUTH

**Mr Maciej POPOWSKI**



*Acting Director*  
Tel. +32 229-59910

### 1. Middle East

J54

Postal address: building J54 - 1049 - Bruxelles /  
Brussel  
1000 Bruxelles / Brussel  
BELGIUM

**Mr Michael MILLER**

*Head of Unit*  
Tel. +32 229-62771

### 2. Regional Programmes Neighbourhood South

**Ms Henrike TRAUTMANN**

*Head of Unit*  
Tel. +32 229-57423

---

### 3. North Africa

J54  
Postal address: building J54 - 1049 - Bruxelles /  
Brussel  
1000 Bruxelles / Brussel  
BELGIUM

**Mr Jean-Christophe FILORI**

*Head of Unit*  
Tel. +32 229-65660

---

### Migration assistance to neighbouring countries

J54  
Postal address: building J54 - 1049 - Bruxelles /  
Brussel  
1000 Bruxelles / Brussel  
BELGIUM

**Ms Emma UDWIN**

*Head of Unit*  
Tel. +32 229-59577

Principal Advisor — Civil  
Society and Media

**Mr Andris KESTERIS**

*Principal Adviser*  
Tel. +32 229-21318

## DIR A — STRATEGY AND TURKEY

**Ms Myriam FERRAN**

*Director*  
Tel. +32 229-69119

---

### Adviser for Economic Governance

**Mr Andreas PAPADOPOULOS**

*Adviser*  
Tel. +32 229-96919

---

### 1. Strategy, Policy; EEA/ EFTA

**Mr Allan JONES**

*Head of Unit*  
Tel. +32 229-52211

---

### 2. Inter-Institutional Relations and Communication

**Mr Claus GIERING**

*Head of Unit*  
Tel. +32 229-60389

---

### 3. Thematic support, Economic governance & IFIs, Public Administration Reform

**Ms Barbara BANKI GARDINAL**

*Head of Unit*  
Tel. +32 229-57053

---

### 4. MFF, Programming & Evaluation

**Ms Armelle LIDOU**

*Head of Unit*  
Tel. +32 229-94462

---

### 5. Turkey

**Mr Bernard BRUNET**

*Head of Unit*  
Tel. +32 229-55727

## DIR D — WESTERN BALKANS

**Ms Genoveva RUIZ CALAVERA**

*Director*  
Tel. +32 229-50793

---

### Adviser for Western Balkan Strategy

**Mr Wojciech KOWALSKI**

*Adviser*  
Tel. +32 229-65423

---

### 1. Montenegro

**Mr Thomas HAGLEITNER**

*Head of Unit*  
Tel. +32 229-67203

---

### 2. Serbia

**Ms Catherine WENDT**

*Head of Unit*  
Tel. +32 229-98257

---

### 3. Kosovo, North Macedonia

**Mr David CULLEN**

*Head of Unit*  
Tel. +32 229-93174

---

### 4. Albania, Bosnia and Herzegovina

**Ms Michela MATUELLA**

*Head of Unit*  
Tel. +32 229-57047

---

### 5. Western Balkans Regional Cooperation and Programmes

**Mr Colin WOLFE**

*Head of Unit*  
Tel. +32 229-90516

---

### 001. Centre of Thematic Expertise for connectivity, agriculture, environment and regional development

**Mr Jesús LAVIÑA**

*Head of sector*  
Tel. +32 229-94529

---

### 002. Civil Society and Social Inclusion

**Ms Liselotte ISAKSSON**

*Head of sector*  
Tel. +32 229-67149

---

### 003. Western Balkans Investment Framework

**Mr Wolfgang SCHLAEGER**

*Head of sector*  
Tel. +32 229-53103

---

### 004. Security/rule of Law and Reconciliation

**Ms Jutta POMOELL-SEGUROLA**

*Head of sector*  
Tel. +32 229-55808

## DIR R — RESOURCES

**Mr Mark JOHNSTON**

*Director*

Tel. +32 229-68513

---

### 1. Resource Planning and IT

**Mr Holger SCHROEDER**

*Head of Unit*

Tel. +32 229-93114

---

### 2. Legal Issues

**Mr Christos KOMNINOS**

*Head of Unit*

Tel. +32 229-59208

---

### 3. Audit and Internal Control

**Ms Hanna JAHNS**

*Head of Unit*

Tel. +32 229-60274

---

### 4. Contracts and Finance ENI

J54

Postal address: building J54 - 1049 - Bruxelles / Brussel

1000 Bruxelles / Brussel

BELGIUM

---

**Ms Sarah RINALDI**

*Head of Unit*

Tel. +32 229-85750

---

### 5. Contracts and Finance IPA

**Ms Maria FARRAR-HOCKLEY**

*Head of Unit*

Tel. +32 229-80385

Seconded Managers and  
Advisers

**Ms Irène MINGASSON**

Tel. +221 33-8891100

# FPI — Service for Foreign Policy Instruments

EEAS

Postal address: building EEAS - 1049 - Bruxelles / Brussel

1046 Bruxelles / Brussel

BELGIUM

FPI-INFO@ec.europa.eu

---

**Ms Hilde HARDEMAN**



*Director*

Tel. +32 229-65077

**Mr Gary MILLER**

*Adviser*

Tel. +32 229-80799

---

## 5. Regulatory Foreign Policy Instruments & Sanctions

**Ms Natalie PAUWELS**

*Head of Unit*

Tel. +32 229-80992

---

## 1. Budget, Finance, Relations with other Institutions

**Mr Ronan MAC AONGUSA**

*Head of Unit*

Tel. +32 229-65447

**Mr Christian MEUNIER**

*Head of Unit*

Tel. +32 229-60789

---

### 001. Finance & Contract

**Mr Laszlo ILLES**

*Team coordinator*

Tel. +32 229-54365

---

## 2. Instrument contributing to Stability and Peace (IcSP)

**Mr Marc FIEDRICH**

*Head of Unit*

Tel. +32 229-86442

---

## 3. Common Foreign and Security Policy (CFSP) Operations & Election Observation

**Ms Heike GERSTBREIN**

*Head of Unit*

Tel. +32 229-90161

---

### 001. Election Observation

**Ms Kairi KASMANN**

Tel. +32 229-55622

---

## 4. Partnership Instrument

**Ms Nona DEPREZ**

*Head of Unit*

Tel. +32 229-86489

# DG TRADE — Directorate-General for Trade

CHAR

Postal address: building CHAR - 1049 - Bruxelles / Brussel

1000 Bruxelles / Brussel

BELGIUM

<https://ec.europa.eu/info/departments/trade>

**Ms Sabine WEYAND**

*Director-General*

Tel. +32 229-60143

**Ms Martina LODRANT**

*Assistant to the Director-General*

Tel. +32 229-95540

**Ms Justyna LASIK**

*Assistant to the Director-General*

Tel. +32 229-50878

## DIR A — RESOURCES, INFORMATION AND POLICY COORDINATION

<http://trade.ec.europa.eu/consultations>

**Mr Peter SANDLER**

*Director*

Tel. +32 229-68645

### 1. Resources, HR Business Correspondent and Planning

**Ms Sofia MUNOZ ALBARRAN**

*Head of Unit*

Tel. +32 229-69575

### 001. Finance and Strategic Planning

**Mr Marek LOULA**

*Head of sector*

Tel. +32 229-51085

### 2. Policy Coordination and Inter-institutional Relations

**Mr Jorge VITORINO**

*Head of Unit*

Tel. +32 229-86054

### 3. Information, Communication and Civil Society

**Mr Michelangelo MARGHERITA**

*Head of Unit*

Tel. +32 229-55360

### 001. Communication Policy

**Mr Robin RATCHFORD**

*Head of sector*

Tel. +32 229-51930

### 4. Information technology and IT systems

**Mr Fabrice VAN OOST**

*Head of Unit*

Tel. +32 229-69550

### 5. Transparency and Evaluation

**Mr Damien LEVIE**

*Head of Unit*

Tel. +32 229-81670

Deputy Director General in  
charge of Directorates B, C and  
D

**Ms Helena KONIG**

*Deputy Director-General*

Tel. +32 229-60205

## DIR B — SERVICES AND INVESTMENT, INTELLECTUAL PROPERTY AND PUBLIC PROCUREMENT

**Ms Maria MARTIN-PRAT**

*Director*

Tel. +32 229-65157

### 1. Services

**Mr Christophe KIENER**

*Head of Unit*

Tel. +32 229-84581

### 2. Investment

**Mr Carlo PETTINATO**

*Head of Unit*

Tel. +32 229-80445

### 3. Intellectual Property and Public Procurement

**Mr Peter KOVACS**

*Head of Unit*

Tel. +32 229-71918

## DIR C — ASIA AND LATIN AMERICA

**Mr Peter BERZ**  
*Acting Director*  
Tel. +32 229-63083

### 1. Far East

**Ms Adeline HINDERER**  
*Head of Unit*  
Tel. +32 229-63847

### 2. South and South East Asia, Australia, New Zealand

**Mr Peter BERZ**  
*Head of Unit*  
Tel. +32 229-63083

### 3. Latin America

**Mr Matthias JORGENSEN**  
*Head of Unit*  
Tel. +32 229-88567

## DIR D — SUSTAINABLE DEVELOPMENT; ECONOMIC PARTNERSHIP AGREEMENTS — AFRICAN, CARIBBEAN AND PACIFIC; AGRI-FOOD AND FISHERIES

**Ms Ewa SYNOWIEC**  
*Director*  
Tel. +32 229-90749

**Mr Nikolaos ZAIMIS**  
*Adviser*  
Tel. +32 229-62290

### 1. Trade and Sustainable Development, Generalized System of Preferences

**Ms Madelaine TUININGA**  
*Head of Unit*  
Tel. +32 229-90151

### 2. Economic Partnership Agreements-African, Caribbean and Pacific, Overseas Countries and Territories

**Ms Cecile BILLAUX**  
*Head of Unit*  
Tel. +32 229-57306

### 3. Agriculture, Fisheries, Sanitary and Phytosanitary Market Access, Biotechnology

**Mr Flavio COTURNI**  
*Head of Unit*  
Tel. +32 229-67585

Deputy Director general in charge of Directorates E, F, G and H

**Ms Sandra GALLINA**  
*Deputy Director-General*  
Tel. +32 229-58745

### Principal Adviser

**Mr Ignacio GARCIA BERCERO**  
Tel. +32 229-95661

## DIR E — NEIGHBOURING COUNTRIES, USA AND CANADA

**Mr Rupert SCHLEGELMILCH**  
*Director*  
Tel. +32 229-52464

### 1. USA and Canada

**Mr Hiddo HOUBEN**  
*Head of Unit*  
Tel. +32 229-56293

### 2. Russia, CIS, Ukraine, Western Balkan, EFTA, EEA and Turkey

**Mr Petros SOURMELIS**  
*Head of Unit*  
Tel. +32 229-87935

### 3. South Mediterranean and Middle East

**Ms Monika HENCSEY**  
*Head of Unit*  
Tel. +32 229-86051

## DIR F — WTO, LEGAL AFFAIRS AND TRADE IN GOODS

**Mr Denis REDONNET**  
*Director*  
Tel. +32 229-55424

**Mr Carlos GIMENO**  
*Adviser*  
Tel. +32 229-63118

### 1. WTO coordination, OECD, Export Credits and Dual Use

<http://trade.ec.europa.eu/wtodispute/search.cfm>

**Ms Myrto ZAMBARTA**  
*Head of Unit*  
Tel. +32 229-80562

### 2. Dispute Settlement and Legal Aspects of Trade Policy

**Mr Martin LUKAS**  
*Head of Unit*  
Tel. +32 229-54506

### 3. Tariff and Non-Tariff Negotiations, Rules of Origin

**Mr Ignacio IRUARRIZAGA Díez**  
*Head of Unit*  
Tel. +32 229-52863

#### 001. Rules of Origin

**Ms Urszula Maria STĘPKOWSKA**  
*Head of sector*  
Tel. +32 229-64117

## DIR G — TRADE STRATEGY AND ANALYSIS, MARKET ACCESS

**Mr Francisco PEREZ CANADO**

*Acting Director*  
Tel. +32 229-63851

**Ms Geraldine EMBERGER**

*Adviser*  
Tel. +32 229-92068

### 1. Trade Strategy

**Ms Stephanie LEUPOLD**

*Head of Unit*  
Tel. +32 229-61669

## DIR H — TRADE DEFENCE

**Mr Leopoldo RUBINACCI**

*Director*  
Tel. +32 229-90303

**Mr Piotr OGONOWSKI**

*Adviser*  
Tel. +32 229-90958

### 1. General Policy, WTO Relations, Relations with Industry

**Mr Wolfgang MUELLER**

*Head of Unit*  
Tel. +32 229-63010

#### 001. Trade Defence Instruments — Office of Complaints

**Mr Laurens EISEN**

*Head of sector*  
Tel. +32 229-68295

#### 002. Trade Defence Instruments — Policy and WTO relations

**Mr Carlo PINTO**

*Head of sector*  
Tel. +32 229-85289

### 2. Investigations I. Relations with Member States for Trade Defence matters.

**Ms Zsuzsanna JAMBOR**

*Head of Unit*  
Tel. +32 229-87436

#### 001. Trade Defence Instruments — Investigations I — Sector 1

**Mr Janusz ZIELINSKI**

*Head of sector*  
Tel. +32 229-72477

### 2. Chief Economist and Trade Analysis

**Mr Lucian CERNAT**

*Head of Unit*  
Tel. +32 229-51446

#### 001. Statistics

**Mr Paul VERBURGT**

*Head of sector*  
Tel. +32 229-68968

#### 002. Trade Defence Instruments — Investigations I — Sector 2

**Ms Cathy DE BACKER**

*Head of sector*  
Tel. +32 229-63961

### 3. Investigations II. Anti-circumvention

**Mr Frank HOFFMEISTER**

*Head of Unit*  
Tel. +32 229-93727

#### 001. Trade Defence Instruments — Investigations II -Sector 1

**Ms Katalin FRITZ**

*Head of sector*  
Tel. +32 229-90514

#### 002. Investigations II, air transport instrument — Sector 2

**Mr Per Ake AIDEMARK**

*Head of sector*  
Tel. +32 229-94347

### 4. Investigations III. Monitoring of Implementation.

**Ms Joanna KRZEMINSKA-VAMVAKA**

*Head of Unit*  
Tel. +32 229-50299

#### 001. Trade Defence Instruments — Investigations III — Sector 1

**Mr Harald SCHMID**

*Head of sector*  
Tel. +32 229-66901

### 3. Market Access, Industry, Energy and Raw Materials

**Mr Francisco PEREZ CANADO**

*Head of Unit*  
Tel. +32 229-63851

#### 002. Trade Defence Instruments — Investigations III — Sector 2

**Mr Lukas PEJCOCH**

*Head of sector*  
Tel. +32 229-55141

### 5. Investigations IV. Relations with third countries for Trade Defence matters.

**Mr Joaquin FERNANDEZ MARTIN**

*Head of Unit*  
Tel. +32 229-51041

#### 001. Trade Defence Instruments — Investigations IV

**Mr Arthur BRAAM**

*Head of sector*  
Tel. +32 229-68257

#### 002. Trade Defence Instruments — Relations with third countries

**Ms Eva-Maria SANCHEZ**

*Head of sector*  
Tel. +32 229-69350

#### 003. Trade Defence Instruments — Investigations IV — Sector 3

**Ms Laura VAN KAMPEN**

*Head of sector*  
Tel. +32 229-74651

### Seconded Managers and Advisers

**Ms Diana ACCONCIA**

Tel. +233 302-774201



# DG JUST — Directorate-General for Justice and Consumers

MON59

Postal address: building MON59 - 1049 - Bruxelles / Brussel  
1000 Bruxelles / Brussel

BELGIUM

<https://ec.europa.eu/info/departments/justice-and-consumers>

**Ms Tiina ASTOLA**

*Director-General*

Tel. +32 229-20678

**Ms Irina VASILIU**

*Assistant to the Director-General*

Tel. +32 229-53403

**Ms Barbara KEDZIERSKI**

*Assistant to the Director-General*

Tel. +32 229-71865

Deputy Director-General in  
charge of Directorates B and E

LX40

Postal address: building LX40 - 1049 - Bruxelles /  
Brussel

1000 Bruxelles / Brussel

BELGIUM

**Ms Alexandra JOUR-SCHROEDER**

*Acting Deputy Director-General*

Tel. +32 229-51553

## DIR B — CRIMINAL JUSTICE

**Ms Alexandra JOUR-SCHROEDER**

*Director*

Tel. +32 229-51553

### 1. General criminal law and Judicial Training

**Mr Peter Jozsef CSONKA**

*Head of Unit*

Tel. +32 229-66563

### 2. Procedural criminal law

**Ms Isabelle PERIGNON**

*Head of Unit*

Tel. +32 229-50532

### 3. Financial crime

**Ms Raluca PRUNA**

*Head of Unit*

Tel. +32 229-80093

### 4. E-Justice, IT and document management

**Mr Cristian NICOLAU**

*Head of Unit*

Tel. +32 229-96961

### 001. e-Justice Policy and Grant Management

**Mr Alexander IVANTCHEV**

*Head of sector*

Tel. +32 229-68991

### 002. IT Development and Support

**Mr Mihai LABUNET**

*Head of sector*

Tel. +32 229-51960

## DIR E — CONSUMERS

**Ms Marie-Paule BENASSI**

*Acting Director*

Tel. +32 229-89432

### 1. Consumer Policy

**Mr Jan PANEK**

*Head of Unit*

Tel. +32 229-69955

### 2. Consumer and marketing law

**Ms Blanca RODRIGUEZ GALINDO**

*Head of Unit*

Tel. +32 229-52920

### 001. Review of EU consumer law

**Mr Martins PRIEDITIS**

*Head of sector*

Tel. +32 229-88101

### 3. Consumer enforcement and redress

**Ms Marie-Paule BENASSI**

*Head of Unit*

Tel. +32 229-89432

### 4. Product safety and Rapid Alert System

**Ms Pinuccia CONTINO**

*Head of Unit*

Tel. +32 229-65230

### Consumers

DRB

Postal address: building DRB - L-2920 -

Luxembourg

L-1882 Luxembourg

LUXEMBOURG

**Ms Gilda CAPUANO**

*Seconded Head of unit*

Tel. +352 4301-31669

Principal Adviser "Strategies for  
cross-cutting justice policies or  
legal actions"

**Mr Paul NEMITZ**

*Principal Adviser*

Tel. +32 229-69135

---

## 01. Communication and strategic planning

**Mr Giles GOODALL**  
*Head of Unit*  
Tel. +32 229-84886

---

### 001. Communication

**Mr Marcin SOLTYS**  
Tel. +32 229-57963

---

## 02. Interinstitutional, international coordination

**Mr Jeroen HOOIJER**  
*Head of Unit*  
Tel. +32 229-55885

---

## 001. Inter-institutional Relations (except the Council)

**Mr Titus POENARU**  
*Head of Sector for Relations with the European Parliament*  
Tel. +32 229-57932

---

## 03. Economic analysis and evaluation

**Mr Valeriu Dan DIONISIE**  
*Head of Unit*  
Tel. +32 229-94417

---

## 04. Programme and Financial management

**Ms Daniela BANKIER**  
*Head of Unit*  
Tel. +32 229-81708

---

## 001. Grants

**Mr Philippe BOVING**  
*Head of sector*  
Tel. +32 229-85823

---

## 002. Procurement

**Ms Godelieve DUTRIEUX**  
*Head of sector*  
Tel. +32 229-55507

---

## 003. Programmes

**Ms Jana HOSKOVA**  
*Head of sector*  
Tel. +32 229-94487

## DIR A — CIVIL AND COMMERCIAL JUSTICE

**Ms Salla SAASTAMOINEN**  
*Director*  
Tel. +32 229-69463

---

### 1. Civil justice

**Mr Andréas STEIN**  
*Head of Unit*  
Tel. +32 229-98393

---

### 2. Contract law

**Mr Dirk STAUDENMAYER**  
*Head of Unit*  
Tel. +32 229-54552

---

### 3. Company law

**Ms Maija LAURILA**  
*Head of Unit*  
Tel. +32 229-67879

## DIR C — FUNDAMENTAL RIGHTS AND RULE OF LAW

<https://ec.europa.eu/consularprotection/>

**Mr Emmanuel CRABIT**  
*Director*  
Tel. +32 229-58114

---

### 1. Justice policy and rule of law

**Ms Niovi RINGOU**  
*Head of Unit*  
Tel. +32 229-63037

---

### 2. Fundamental rights policy

**Ms Barbara NOLAN**  
*Head of Unit*  
Tel. +32 229-50857

---

### 3. Data Protection

**Mr Olivier MICOL**  
*Head of Unit*  
Tel. +32 229-81417

---

### 4. International data flows and protection

**Mr Bruno GENCARELLI**  
*Head of Unit*  
Tel. +32 229-63163

## DIR D — EQUALITY AND UNION CITIZENSHIP

LX40  
Postal address: building LX40 - 1049 - Bruxelles / Brussel  
1000 Bruxelles / Brussel  
BELGIUM

**Ms Irena MOOZOVA**

*Director*

Tel. +32 229-90470

---

## **1. Non discrimination and Roma coordination**

**Mr Szabolcs SCHMIDT**

*Head of Unit*

Tel. +32 229-69958

---

## **2. Gender Equality**

**Ms Karen VANDEKERCKHOVE**

*Head of Unit*

Tel. +32 229-60114

**Ms Ingrid BELLANDER TODINO**



*Head of Unit*

Tel. +32 229-87539

---

## **3. Union citizenship rights and Free movement**

**Ms Marie-Helene BOULANGER**

*Head of Unit*

Tel. +32 229-69408

# DG DEVCO — Directorate-General for International Cooperation and Development

L41

Postal address: building L41 - 1049 - Bruxelles / Brussel

1000 Bruxelles / Brussel

BELGIUM

<https://ec.europa.eu/info/departments/international-cooperation-and-development>

---

**Mr Koen DOENS**

*Director-General*

Tel. +32 229-81566

Deputy Director General  
responsible for Directorates D,  
E, F, G

**Ms Marjeta JAGER**

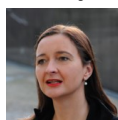

*Acting Deputy Director-General*

Tel. +32 229-80322

## 05. Overseas Countries and Territories

**Ms Sylvie MILLOT**

*Head of Unit*

Tel. +32 229-56047

Deputy Director General  
responsible for Directorates  
B, C, R; TF Knowledge,  
Performance and Results

**Ms Marjeta JAGER**

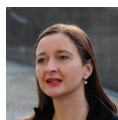

*Deputy Director-General*

Tel. +32 229-80322

## Task Force Knowledge, Performance and Results

J54

Postal address: building J54 - 1049 - Bruxelles / Brussel

1000 Bruxelles / Brussel

BELGIUM

**Mr Philippe BRUNET**

*Principal Adviser*

Tel. +32 229-54128

## 03. Knowledge, Statistics and Data Hub

J54

Postal address: building J54 - 1049 - Bruxelles / Brussel

1000 Bruxelles / Brussel

BELGIUM

**Mr Robert BURMANJER**

*Head of Unit*

Tel. +32 229-68944

## 04. Evaluation and results

J54

Postal address: building J54 - 1049 - Bruxelles / Brussel

1000 Bruxelles / Brussel

BELGIUM

**Mr Pavel BORKOVEC**

*Head of Unit*

Tel. +32 229-82277

Investment strategy for  
development and innovative  
financing

**Ms Arianna VANNINI**

*Principal Adviser*

Tel. +32 229-64209

Principal Adviser

**Mr Gustavo MARTIN PRADA**

Tel. +1 212-2928680

Principal Adviser

**Mr Roberto RIDOLFI**

Principal Adviser

**Mr Anders HENRIKSSON**

DG Assistants

**Mr Fulgencio GARRIDO RUIZ**

*Assistant to the Director-General*

Tel. +32 229-95855

**Ms Diana MONTERO MELIS**

*Assistant to the Director-General*

Tel. +32 229-93290

Reporting directly to the  
Director-General

## 01. General Coordination and Inter-Institutional Relations

L41

Postal address: building L41 - 1049 - Bruxelles / Brussel

1000 Bruxelles / Brussel

BELGIUM

**Mr Philippe LATRICHE**

*Head of Unit*

Tel. +32 229-87128

## 02. Communication

L41

Postal address: building L41 - 1049 - Bruxelles / Brussel

1000 Bruxelles / Brussel

BELGIUM

**Ms Hannah COLE**

*Head of Unit*

Tel. +32 229-67930

## DIR A — INTERNATIONAL COOPERATION AND DEVELOPMENT POLICY

<https://ec.europa.eu/europeaid/propos-de-la-dg-cooperation-internationale-et-developpement-international-dg-devco>

---

**Mr Felix FERNANDEZ-SHAW**  
*Director*  
Tel. +32 229-56483

---

## Partnership with Arab countries

**Mr Faouzi BENSARSA**  
Tel. +32 229-50509

---

## 1. SDGs, Policy and Coherence

**Mr Gaspar FRONTINI**  
*Head of Unit*  
Tel. +32 229-92682

---

## 2. Development Financing Effectiveness, Relations with Member States

**Mr Laurent SARAZIN**  
*Head of Unit*  
Tel. +32 229-99621

---

## DIR B — PEOPLE AND PEACE

**Ms Henriette GEIGER**  
*Director*  
Tel. +32 229-84063

---

## 1. Gender Equality, Human Rights and Democratic Governance

[https://ec.europa.eu/europeaid/how/finance/eidhr\\_en.htm\\_en](https://ec.europa.eu/europeaid/how/finance/eidhr_en.htm_en)

**Ms Chiara ADAMO**  
*Governance, Democracy, Gender Equality, Human Rights*  
Tel. +32 229-96797

---

## 3. International Organisations and development dialogue with other donors

<https://ec.europa.eu/europeaid/infopoint>

**Mr Daniel GIOREV**  
*Head of Unit*  
Tel. +32 229-86163

---

## 4. Budget Support, Public Finance Management, Domestic Revenue Mobilisation

**Ms Erica GERRETSEN**  
*Head of Unit*  
Tel. +32 229-65208

---

## 5. Civil Society Organisations, Foundations

**Ms Nicoletta MERLO**  
*Acting Head of Unit*  
Tel. +32 229-87546

---

## 6. Coordination and Programming of External Financing Instruments

**Mr Vincent GRIMAUD**  
*Head of Unit*  
Tel. +32 229-63320

---

## 2. Resilience, Fragility

**Mr Mario RONCONI**  
*Head of Unit*  
Tel. +32 229-82140

---

## 3. Migration, Employment

BERL  
Postal address: building BERL - 1049 -  
Bruxelles / Brussel  
1040 Bruxelles / Brussel  
BELGIUM

**Mr Francesco LUCIANI**  
*MIGRATION / EMPLOYMENT*  
Tel. +32 229-54941

---

## 4. Culture, Education, Health

**Ms Aida LIHA MATEJICEK**  
*Head of Unit*  
Tel. +32 229-91625

---

## 5. Security, Nuclear Safety

**Mr Olivier LUYCKX**  
*Head of Unit*  
Tel. +32 229-64110

---

## 6. Finance and Contracts

**Ms Karine GENTY**  
*Head of Unit*  
Tel. +32 229-68934

---

## DIR C — PLANET AND PROSPERITY

**Ms Carla MONTESI**  
*Director*  
Tel. +32 229-61453

---

## 1. Rural Development, Food Security, Nutrition

**Mr Leonard MIZZI**  
*Head of Unit*  
Tel. +32 229-80477

---

## 2. Environment, Natural Resources, Water

<https://europa.eu/capacity4dev/euei/>

**Ms Chantal MARIJNISSEN**  
*Head of Unit*  
Tel. +32 229-86565

---

## 3. Investment and Innovative Financing

**Mr Kay PARPLIES**  
*Head of Unit — Multy-country programmes*  
Tel. +32 229-80104

---

## 4. Private Sector, Trade

**Mr Antti Pekka KARHUNEN**  
*Head of Unit*  
Tel. +32 229-60281

---

## 5. Cities, Local Authorities, Digitalisation, Infrastructures

**Mr Paolo CICCARELLI**  
*Head of Unit*  
Tel. +32 229-60347

---

## 6. Sustainable Energy, Climate Change

**Mr Stefano SIGNORE**  
*Head of Unit*  
Tel. +32 229-96559

---

## 7. Coordination of the EIP Secretariat and Blending Facilities

**Mr Jaime REIS CONDE**  
Tel. +32 229-66879

### DIR D — EU-AU RELATIONS, WEST AND EAST AFRICA

**Ms Sandra KRAMER**  
*Director*  
Tel. +32 229-55541

---

#### 1. Western Africa

**Mr Didier VERSE**  
*Head of Unit*  
Tel. +32 229-68547

---

#### 2. Eastern Africa, Horn of Africa

**Mr Hans STAUSBOLL**  
*Head of Unit*  
Tel. +32 229-91681

---

#### 3. Strategic Partnerships EU-ACP and EU-African Union

**Mr Domenico ROSA**  
*Head of Unit*  
Tel. +32 229-99815

### DIR E — CENTRAL AND SOUTHERN AFRICA, INDIAN OCEAN

**Ms Francesca DI MAURO**  
*Acting Director*  
Tel. +32 229-61411

---

#### 1. Central Africa

L41  
Postal address: building L41 - 1049 - Bruxelles / Brussel  
1000 Bruxelles / Brussel  
BELGIUM

**Ms Francesca DI MAURO**  
*Head of Unit*  
Tel. +32 229-61411

---

#### 2. Southern Africa, Indian Ocean

L41  
Postal address: building L41 - 1049 - Bruxelles / Brussel  
1000 Bruxelles / Brussel  
BELGIUM

**Ms Isabelle DELATTRE**  
*Head of Unit*  
Tel. +32 229-55025

---

#### 3. Regional Sector Policy Analysis

L41  
Postal address: building L41 - 1049 - Bruxelles / Brussel  
1000 Bruxelles / Brussel  
BELGIUM

**Ms Catherine RAY**  
*Head of Unit*  
Tel. +32 229-69921

---

#### 4. Finance and Contracts

L41  
Postal address: building L41 - 1049 - Bruxelles / Brussel  
1000 Bruxelles / Brussel  
BELGIUM

**Mr Enrique LOBERA ARGUELLES**  
*Head of Unit*  
Tel. +32 229-63085

### DIR F — ASIA, CENTRAL ASIA, MIDDLE EAST/GULF AND PACIFIC

J54  
Postal address: building J54 - 1049 - Bruxelles / Brussel  
1000 Bruxelles / Brussel  
BELGIUM

**Mr Pierre AMILHAT**  
*Director*  
Tel. +32 229-92054

---

#### 1. Middle East, Central Asia, South Asia

**Ms Raffaella IODICE**  
*Head of Unit*  
Tel. +32 229-66175

---

#### 2. East, South-East Asia and the Pacific

**Mr Jean-Louis VILLE**  
*Head of Unit*  
Tel. +32 229-62256

---

#### 3. Finance and Contracts

**Mr Jose IZARRA AGUADO**  
*Head of Unit*  
Tel. +32 229-98149

### DIR G — LATIN AMERICA AND CARIBBEAN

J54  
Postal address: building J54 - 1049 - Bruxelles / Brussel  
1000 Bruxelles / Brussel  
BELGIUM

---

**Ms Jolita BUTKEVICIENE**

*Director*

Tel. +32 229-59279

---

## **1. Latin America and Caribbean**

**Mr Jorge DE LA CABALLERIA**

*Head of Unit*

Tel. +32 229-59123

---

## **2. Regional Operations Latin America and Caribbean**

**Mr Felice ZACCHEO**

*Head of Unit*

Tel. +32 229-66856

## **DIR R — RESOURCES**

---

**Mr Luc BAGUR**

*Director*

Tel. +32 229-91845

---

**Mr Emmanouil-**

**Georgios PAPAIOANNOU**

*Head of Unit*

Tel. +32 229-69988

---

**Mr Michal KREJZA**

Tel. +32 229-87423

---

## **1. Planning, Budget, Reporting**

**Mr Daniele D'AMICO**

*Head of Unit*

Tel. +32 229-63292

---

## **3. Legal Affairs**

**Ms Sandra BARTELT**

*Head of Unit*

Tel. +32 229-56828

---

## **5. Finance, Centre of Gravity, HR Business Correspondent**

**Mr Jean-Hervé RAMAT**

*Head of Unit*

Tel. +32 229-52621

---

## **2. Audit and Control**

J54

Postal address: building J54 - 1049 - Bruxelles /  
Brussel  
1000 Bruxelles / Brussel  
BELGIUM

---

## **4. Information Technology and Business Processes**

J54

Postal address: building J54 - 1049 - Bruxelles /  
Brussel  
1000 Bruxelles / Brussel  
BELGIUM

## **Seconded Managers and Advisers**

**Ms Rosario BENTO PAIS**

Tel. +241 01-732250

**Mr Andrew JACOBS**

Tel. +32 2584-4182

**Mr Jobst VON KIRCHMANN**

Tel. +225 20-318350



# DG ECHO — Directorate-General for European Civil Protection and Humanitarian Aid Operations (ECHO)

L86

Postal address: building L86 - 1049 - Bruxelles / Brussel

1000 Bruxelles / Brussel

BELGIUM

<https://ec.europa.eu/info/departments/humanitarian-aid-and-civil-protection>

---

**Ms Monique PARIAT**



*Director-General*  
Tel. +32 229-53188

**Ms Gosia PEARSON**

*Assistant to the Director-General*  
Tel. +32 229-63473

**Mr Stephen James CURZON**

*Assistant to the Director-General*  
Tel. +32 229-53069

Deputy Director-General in charge of Directorates C and D

**Mr Michael KOEHLER**

*Deputy Director-General*  
Tel. +32 229-90753

## DIR C — NEIGHBOURHOOD AND MIDDLE EAST

**Mr Juha AUVINEN**

*Acting Director*  
Tel. +32 229-91072

### 1. Humanitarian Aid Thematic Policies

**Ms Leonor NIETO LEON**

*Head of Unit*  
Tel. +32 229-68713

### 2. Southeast Europe and Eastern Neighbourhood

**Mr Martin TASCHNER**

*Head of Unit*  
Tel. +32 229-98841

### 3. Middle East

**Mr Juha AUVINEN**

*Head of Unit*  
Tel. +32 229-91072

### 4. North Africa, Iraq and Arabian Peninsula

**Mr Patrice LENORMAND**

*Acting Head of Unit*  
Tel. +32 229-94709

## DIR D — SUB-SAHARAN AFRICA, ASIA, LATIN AMERICA AND PACIFIC

**Ms Irene HOREJS**

*Acting Director*  
Tel. +32 229-66485

### Adviser for Sub-Saharan Africa, Asia, Latin America and Pacific

**Mr Giuseppe ANGELINI**

Tel. +32 229-64342

### 1. Strategic Partnerships with Humanitarian Organisations

**Ms Susanne MALLAUN**

*Head of Unit*  
Tel. +32 229-55010

### 2. West and Central Africa

**Mr Giuseppe ANGELINI**

*Acting Head of Unit*  
Tel. +32 229-64342

### 3. East and Southern Africa

**Ms Dominique ALBERT**

*Head of Unit*  
Tel. +32 229-57188

### 4. Asia, Latin America, Caribbean and Pacific

**Ms Irene HOREJS**

*Head of Unit*  
Tel. +32 229-66485

## DIR A — EMERGENCY MANAGEMENT AND RESCEU

**Mr Johannes LUCHNER**

*Director*  
Tel. +32 229-68811

---

## 1. Emergency Response Coordination Centre (ERCC)

**Mr Antoine LEMASSON**  
*Head of Unit*  
Tel. +32 229-94691

---

## 2. Capacities and Operational Support

**Mr Marco PANIGALLI**  
*Head of Unit*  
Tel. +32 229-54441

---

## 3. Security and Situational Awareness

**Mr Peter BILLING**  
*Head of Unit*  
Tel. +32 229-68671

---

### 001. Security

**Mr Bertrand VOLS**  
*Head of sector*  
Tel. +32 229-50739

---

## 4. Communication

**Ms Mihaela ZUPANCIC MAGOVAC**  
*Head of Unit*  
Tel. +32 229-80086

**Ms Petra PEREYRA**  
*Head of Unit*  
Tel. +32 229-80242

---

## DIR B — DISASTER PREPAREDNESS AND PREVENTION

**Mr Johannes LUCHNER**  
*Acting Director*  
Tel. +32 229-68811

**Ms Julia STEWART-DAVID**  
*Head of Unit*  
Tel. +32 229-56432

**Ms Nacira BOULEHOUAT**  
*Head of Unit*  
Tel. +32 229-55263

---

## 1. Civil Protection Horizontal Issues

L130  
Postal address: building L130 - 1049 - Bruxelles / Brussel  
1000 Bruxelles / Brussel  
BELGIUM

---

## 2. Prevention and Disaster Risk Management

L130  
Postal address: building L130 - 1049 - Bruxelles / Brussel  
1000 Bruxelles / Brussel  
BELGIUM

---

## 3. Knowledge Network and Evidence-Based Policy

**Mr Felix BLOCH**  
*Head of Unit*  
Tel. +32 229-84796

---

## DIR E — GENERAL AFFAIRS

**Ms Chiara GARIAZZO**  
*Director*  
Tel. +32 229-99255

---

## 1. International and Interinstitutional Relations, Legal Framework

**Mr Kim ELING**

*Head of Unit*  
Tel. +32 229-64149

---

## 2. Programming, Control and Reporting

**Mr Arnaud DUPONT**  
*Head of Unit*  
Tel. +32 229-89320

---

### 001. External Audit and Internal Control

**Ms Cynthia MATALA-TALA**  
Tel. +32 229-69417

---

### 002. Budget

**Mr Rui Paulo TARRACO MARGALHA**  
Tel. +32 229-92169

---

## 3. Contracts and Finance

**Mr Jan SEMPELS**  
*Head of Unit*  
Tel. +32 229-56825

---

### 001. Finance

**Ms Anna Katarzyna POSLUSZNA**  
Tel. +32 229-99407

---

## 4. ECHO Field Network

**Ms Andrea KOULAIMAH**  
*Head of Unit*  
Tel. +32 229-93761

---

### 001. Management Field Experts

**Ms Beatrice LORY-FERARD**  
*Head of sector*  
Tel. +32 229-63962

---

### 002. Management Field Offices

**Mr Gaetano PETRALIA**  
Tel. +32 229-82436

---

### 003. Quality Management

**Mr Peter AARDEMA**  
Tel. +32 229-65961

---

## 5. IT Solutions

**Ms Stella ZARKALI**  
*Head of Unit*  
Tel. +32 229-66851

# ESTAT — Eurostat

BECH

Postal address: building BECH - L-2920 - Luxembourg

L-2721 Luxembourg

LUXEMBOURG

<https://ec.europa.eu/info/departments/eurostat-european-statistics>

---

**Ms Mariana KOTZEVA**



*Director-General*

Tel. +352 4301-33407

## Adviser for internal relations

MADO

Postal address: building MADO - 1049 -

Bruxelles / Brussel

1210 Bruxelles / Brussel

BELGIUM

**Mr Pierre BISCHOFF**

*Adviser*

Tel. +32 229-80762

## Adviser for interinstitutional relations

MADO

Postal address: building MADO - 1049 -

Bruxelles / Brussel

1210 Bruxelles / Brussel

BELGIUM

**Mr Guillermo DAVILA MURO**

*Adviser*

Tel. +32 229-93434

## Assistants to the Director-General

**Mr Veijo RITOLA**

Tel. +352 4301-35560

---

## 01. External and interinstitutional relations; Communication

**Mr Lukasz AUGUSTYNIAK**

*Acting Head of Unit*

Tel. +352 4301-37652

Deputy Director-General, in charge of Directorates B, E, F and G

**Mr Gallo GUEYE**

*Deputy Director-General*

Tel. +352 4301-34859

## DIR A — RESOURCES

**Mr Luc BRIOL**

*Acting Director*

Tel. +352 4301-34450

---

### 1. IT Governance, Service and Relationship Management

**Mr Alvaro DIEZ SOTO**

*Acting Head of Unit*

Tel. +352 4301-30199

---

### 2. Legal affairs; Document management

**Ms Helena OTTOSSON**

*Head of Unit*

Tel. +352 4301-32771

---

### 3. IT solutions for statistical production

**Mr Giorgio BENALI**

*Head of Unit*

Tel. +352 4301-33680

---

### 4. Budget, financial management and internal control

**Mr Luc BRIOL**

*Head of Unit*

Tel. +352 4301-34450

## DIR B — METHODOLOGY; DISSEMINATION; COOPERATION IN THE EUROPEAN STATISTICAL SYSTEM

**Mr Eduardo BARREDO CAPELOT**

*Director*

Tel. +352 4301-35402

---

## Task Force Peer Reviews and quality

**Ms Claudia JUNKER**  
*Head of Task force*  
Tel. +352 4301-35774

---

## 1. Methodology; Innovation in official statistics

**Ms Martina HAHN**  
*Head of Unit*  
Tel. +352 4301-35031

---

## 2. Strategy and programming; ESS governance

**Ms Cristina PEREIRA DE SA**  
*Head of Unit*  
Tel. +352 4301-32378

---

## 3. Enlargement, neighbourhood and development cooperation

**Ms Avis BENES**  
*Head of Unit*  
Tel. +352 4301-35823

---

## 4. Dissemination and user support

**Ms Susanne TAILLEMITE**  
*Head of Unit*  
Tel. +352 4301-37726

---

## 5. Data and metadata services; Standards

**Ms Márta NAGY-ROTHENGASS**  
*Head of Unit*  
Tel. +352 4301-31680

## DIR C — MACRO-ECONOMIC STATISTICS

**Mr John VERRINDER**  
*Acting Director*  
Tel. +352 4301-34185

---

## 1. National accounts methodology; Standards and indicators

**Mr John VERRINDER**  
*Head of Unit*  
Tel. +352 4301-34185

---

## 2. National accounts production

**Ms Ani TODOROVA**  
*Head of Unit*  
Tel. +352 4301-35912

---

## 3. Statistics for administrative purposes

**Mr Jean-Pierre PONCELET**  
*Head of Unit*  
Tel. +352 4301-34317

---

## 4. Price statistics. Purchasing power parities. Housing statistics

**Mr Paul KONIJN**  
*Head of Unit*  
Tel. +352 4301-33438

---

## 5. Integrated global accounts and Balance of Payments

**Ms Lena FREJ OHLSSON**  
*Head of Unit*  
Tel. +352 4301-35161

## DIR D — GOVERNMENT FINANCE STATISTICS (GFS)

**Mr Luca ASCOLI**  
*Director*  
Tel. +352 4301-32707

---

## 1. Excessive deficit procedure, methodology and GFS

**Ms Rasa JURKONIENĖ**  
*Head of Unit*  
Tel. +352 4301-36632

---

## 2. Excessive deficit procedure (EDP) 1

**Ms Gita BERGERE**  
*Head of Unit*  
Tel. +352 4301-37644

---

## 3. Excessive deficit procedure (EDP) 2

**Mr Jukka JALAVA**  
*Head of Unit*  
Tel. +352 4301-38435

## DIR E — SECTORAL AND REGIONAL STATISTICS

**Ms Christine WIRTZ**  
*Acting Director*  
Tel. +352 4301-34994

---

## 1. Agriculture and fisheries

**Ms Christine WIRTZ**  
*Head of Unit*  
Tel. +352 4301-34994

---

## 2. Environmental statistics and accounts; sustainable development

**Mr Anton STEURER**  
*Head of Unit*  
Tel. +352 4301-37339

---

## 3. Transport

**Mr Christian GOEDERT**  
*Head of Unit — Transport Statistics*  
Tel. +352 4301-33275

---

## 4. Regional statistics and geographical information

**Ms Ruxandra ROMAN ENESCU**  
*Head of Unit*  
Tel. +352 4301-35813

---

## 5. Energy

**Ms Madeleine MAHOVSKY**  
*Head of Unit*  
Tel. +352 4301-32207

## DIR F — SOCIAL STATISTICS

**Mr Jean-Louis MERCY**

*Acting Director*

Tel. +352 4301-34862

---

### 1. Social indicators: Methodology and development; Relations with users

**Mr Jean-Louis MERCY**

*Head of Unit*

Tel. +352 4301-34862

---

### 2. Population and migration

**Mr Didier DUPRE**

*Acting Head of Unit*

Tel. +352 4301-35034

---

### 3. Labour market and lifelong learning

**Ms Anne CLEMENCEAU**

*Head of Unit*

Tel. +352 4301-34880

---

### 4. Income and living conditions; Quality of life

**Mr Didier DUPRE**

*Head of Unit*

Tel. +352 4301-35034

---

### 5. Education, health and social protection

**Ms Antigone GIKAS**

*Head of Unit*

Tel. +352 4301-34374

## DIR G — BUSINESS AND TRADE STATISTICS

**Ms Sophie LIMPACH**

*Director*

Tel. +352 4301-34570

---

### 1. Coordination and infrastructure development

**Ms Merja RANTALA**

*Head of Unit*

Tel. +352 4301-36080

---

### 2. European businesses

**Mr Carsten OLSSON**

*Head of Unit*

Tel. +352 4301-34208

---

### 3. Business cycle; Short term statistics

**Mr August GÖTZFRIED**

*Head of Unit*

Tel. +352 4301-34432

---

### 4. Innovation and digitalisation

**Mr Ales CAPEK**

*Head of Unit*

Tel. +352 4301-36045

---

### 5. Trade in goods

**Mr Ulrich EIDMANN**

*Head of Unit (Ad Interim)*

Tel. +352 4301-35444

---

### 6. Trade in services; Globalisation

**Mr Axel BEHRENS**

*Head of Unit*

Tel. +352 4301-35142

# DG HR — Directorate-General for Human Resources and Security

SC11

Postal address: building SC11 - 1049 - Bruxelles / Brussel

1000 Bruxelles / Brussel

BELGIUM

<https://ec.europa.eu/info/departments/human-resources-and-security>

---

**Ms Irene SOUKA**



*Director-General*

Tel. +32 229-57206

Principal Adviser —  
Luxembourg Site Coordination

DRB

Postal address: building DRB - L-2920 -

Luxembourg

L-1882 Luxembourg

LUXEMBOURG

**Mr Georges BINGEN**

*Luxembourg site coordination*

Tel. +352 4301-33928

Principal Adviser — HR  
Professionalisation and  
Customer Orientation

**Mr Norman JARDINE**

*Principal Adviser*

Tel. +32 229-92852

Hors Classe Adviser for  
Executive Staff

**Mr Henk POST**

*Adviser hors classe*

Tel. +32 229-66606

Reporting directly to the  
Director-General

**Mr Guillaume LAPLATTE**

*Assistant to the Director-General*

Tel. +32 229-84436

---

## 01. Planning and Policy Steering

**Mr Bertrand SAINT AUBIN**

*Head of Unit*

Tel. +32 229-87655

---

## 001. Resources and Customer Support

**Ms Maia DEBUSSCHERE**

*Head of sector*

Tel. +32 229-93640

Deputy Director-General, in  
charge of Directorates AMC, A  
& B and units R.1 & R.2

**Mr Bernard MAGENHANN**



*Deputy Director-General*

Tel. +32 229-99482

## DIR AMC — ACCOUNT MANAGEMENT CENTRE

**Mr Bernard MAGENHANN**



*Acting Director*

Tel. +32 229-99482

---

## AMC.1. Account Management Centre 1 — serving COMP, ECFIN, EMPL, FISMA, GROW, TAXUD, TRADE

BREY

Postal address: building BREY - 1049 -

Bruxelles / Brussel

1040 Bruxelles / Brussel

BELGIUM

**Ms Anette MANDLER**

*Head of Unit*

Tel. +32 229-50221

---

## 001. Organisational Development

**Mr Pasquale D'ANELLO**

*Head of sector*

Tel. +32 229-66905

---

## 003. Talent management

PLB3

Postal address: building PLB3 - 1049 -

Bruxelles / Brussel

1000 Bruxelles / Brussel

BELGIUM

**Ms Isabelle DEMUYNCK**

*Head of sector*

Tel. +32 229-95570

---

## **AMC.2. Account Management Centre 2 — serving AGRI, EAC, ENER, MARE, MOVE, RTD, SANTE**

DM24  
Postal address: building DM24 - 1049 -  
Bruxelles / Brussel  
1040 Bruxelles / Brussel  
BELGIUM

**Mr Harald SPITZER**  
*Head of Unit*  
Tel. +32 229-91633

---

### **001. Organisational Development**

**Mr Alin MANEA**  
*Head of sector*  
Tel. +32 229-59697

---

### **002. Recruitment & Performance**

**Ms Anne DEVOUCHE**  
*Head of sector*  
Tel. +32 229-68449

---

### **003. Talent Management**

**Mr Éamon MCINERNEY**  
*Head of sector*  
Tel. +32 229-90494

---

### **004. Health and Wellbeing — Working Conditions**

**Mr Charalambos TSETIS**  
*Head of sector*  
Tel. +32 229-59602

---

## **AMC.3. Account Management Centre 3 — serving CLIMA, CNECT, ENV, REGIO**

BU31  
Postal address: building BU31 - 1049 -  
Bruxelles / Brussel  
1160 Bruxelles / Brussel  
BELGIUM

**Ms Manuela VEIGA**  
*Head of Unit*  
Tel. +32 229-60810

---

### **001. Organisational Development**

**Ms Delphine BAILLON**  
*Head of sector*  
Tel. +32 229-88569

---

### **004. Health and Wellbeing — Working Conditions**

**Ms Delphine BAILLON**  
*Acting head of sector*  
Tel. +32 229-88569

---

## **AMC.4. Account Management Centre 4 — serving DEVCO, ECHO, FPI, NEAR**

J30  
Postal address: building J30 - 1049 - Bruxelles /  
Brussel  
1000 Bruxelles / Brussel  
BELGIUM

**Ms Nancy VANHAVERBEKE-MERCKX**  
*Head of Unit*  
Tel. +32 229-54178

---

### **001. Organisational Development**

**Ms Alix DESPRET**  
*Head of sector*  
Tel. +32 229-98261

---

### **002. Recruitment & Performance**

**Ms Sylvie BARES**  
*Head of sector*  
Tel. +32 229-69827

---

### **003. Talent Management**

**Ms Eva VITANOVA**  
*Head of sector*  
Tel. +32 229-84453

---

### **004. Health and Wellbeing — Working Conditions**

**Ms Dominika SZULC**  
*Head of sector*  
Tel. +32 229-52994

---

## **AMC.5. Account Management Centre 5 — serving College, COMM, EPSC, HOME, IAS, JUST, OLAF, SG, SJ**

BERL  
Postal address: building BERL - 1049 -  
Bruxelles / Brussel  
1040 Bruxelles / Brussel  
BELGIUM

**Mr Emiel WEIZENBACH**  
Tel. +32 229-94953

---

### **003. Talent Management**

**Mr Carlo DORLO**  
*Head of sector*  
Tel. +32 229-61877

---

## **AMC.6. Account Management Centre 6 — serving DGT, ESTAT, OIL, OP**

ARIA  
Postal address: building ARIA - L-2920 -  
Luxembourg  
L-1014 Luxembourg  
LUXEMBOURG

---

**Mr Yves PATERNOSTER**  
*Head of Unit*  
Tel. +352 4301-34983

---

### **001. Organisational Development**

**Ms Kirsten WENTZEL-FROBERG**  
*Head of sector*  
Tel. +352 4301-33448

---

### **002. Recruitment & Performance**

**Ms Živilė ALEKSONYTĖ-CORMIER**  
*Head of Sector — Recruitment, Mobility & Performance*  
Tel. +352 4301-36181

---

### **003. Talent Management**

**Mr Bjørn CLASEN**  
*Head of sector*  
Tel. +352 4301-35787

---

### **004. Health and Wellbeing — Working Conditions**

**Ms Ildikó FABER**  
*Head of sector*  
Tel. +352 4301-35731

---

## **AMC.7. Account Management Centre 7 — serving BUDG, DIGIT, EPSO, HR, OIB, PMO, SCIC**

**Mr Giancarlo GRANERO**  
*Head of Unit*  
Tel. +32 229-99311

---

### **001. Organisational Development**

**Ms Maria De Fatima DE ALMEIDA GOMES**  
*Head of sector*  
Tel. +32 229-65704

---

### **002. Recruitment & Performance**

**Ms Vanessa UYTBORCK**  
*Acting head of sector*  
Tel. +32 229-56216

---

### **003. Talent management**

**Mr Sauro ORSINI**  
*Head of sector*  
Tel. +32 229-51846

---

### **004. Health and Wellbeing — Working Conditions**

MON34  
Postal address: building MON34 - 1049 -  
Bruxelles / Brussel  
1000 Bruxelles / Brussel  
BELGIUM



**Ms Laura SAMB KASLOVA**  
*Head of sector*  
Tel. +32 229-95641

---

## **AMC.8. Account Management Centre 8 — serving JRC**

**Mr James GRAY**  
*Head of Unit*  
Tel. +39 033278-5875

---

## **002. Recruitment & Performance**

**Mr Uwe WENG**  
*Head of sector*  
Tel. +39 033278-5073

---

## **003. Talent Management**

**Mr Michael HOFFMANN**  
*Head of sector*  
Tel. +39 033278-6282

---

## **004. Health and Wellbeing — Working Conditions**

**Ms Manuela MORAVEK**  
*Head of sector*  
Tel. +39 033278-9743

---

## **DIR A — ORGANISATIONAL DEVELOPMENT**

MON34  
Postal address: building MON34 - 1049 - Bruxelles / Brussel  
1000 Bruxelles / Brussel  
BELGIUM

**Mr Matthias WILL**  
*Director*  
Tel. +32 229-57387

---

### **1. Organisational Performance, Resource Allocation and Structures**

**Mr Alexander GEMBERG-WIESIKE**  
*Head of Unit*  
Tel. +32 229-60882

---

### **2. Organisational Development Projects and Knowledge Management**

L15  
Postal address: building L15 - 1049 - Bruxelles / Brussel  
1000 Bruxelles / Brussel  
BELGIUM

**Mr Stephen COLLINS**  
*Head of Unit*  
Tel. +32 229-98436

---

### **3. HR Processes, Data & Information Systems**

PLB3  
Postal address: building PLB3 - 1049 - Bruxelles / Brussel  
1000 Bruxelles / Brussel  
BELGIUM

**Ms Marta SILVA MENDES**  
*Head of Unit*  
Tel. +32 229-52261

---

### **4. Internal Communication**

SC11  
Postal address: building SC11 - 1049 - Bruxelles / Brussel  
1000 Bruxelles / Brussel  
BELGIUM

**Ms Laure LEDOUX**  
*Head of Unit*  
Tel. +32 229-57384

---

### **5. HR Business Intelligence**

**Mr Matthias WILL**  
*Acting Head of Unit*  
Tel. +32 229-57387

---

## **DIR B — TALENT MANAGEMENT AND DIVERSITY**

MON34  
Postal address: building MON34 - 1049 - Bruxelles / Brussel  
1000 Bruxelles / Brussel  
BELGIUM

**Mr Christian LEVASSEUR**  
*Director*  
Tel. +32 229-65580

---

### **Talent Management Adviser**

**Mr Enrico Maria ARMANI**  
Tel. +32 229-93371

---

### **1. Selection, Recruitment and End of Service**

**Ms Marie-Hélène PRADINES**  
*Head of Unit*  
Tel. +32 229-90167

---

### **001. Officials and temporary agents — Brussels**

**Mr Mihai Serban DUMITRACHE**  
*Head of sector*  
Tel. +32 229-56084

---

### **002. All Operations Luxembourg**

DRB  
Postal address: building DRB - L-2920 - Luxembourg  
L-1882 Luxembourg  
LUXEMBOURG

**Mr Sergio MARTEGANI**  
*Head of sector*  
Tel. +352 4301-34043

---

### **003. Selections, Competitions**

**Ms Maria Ana JARA DE CARVALHO**  
*Head of sector*  
Tel. +32 229-86528

---

### **004. Contract Agents and interim staff — Brussels**

**Mr Javier NOGAL**  
*Head of sector*  
Tel. +32 229-58261

---

### **2. Performance Management**

**Mr Stefan TOSTMANN**  
*Head of Unit*  
Tel. +32 229-68833

---

## 001. Appraisal and Promotion

**Mr Jean-François SALOMON**  
*Head of sector*  
Tel. +32 229-94629

---

## 3. Learning and Development

PLB3  
Postal address: building PLB3 - 1049 -  
Bruxelles / Brussel  
1000 Bruxelles / Brussel  
BELGIUM

**Mr Klaus AHREND**  
*Head of Unit*  
Tel. +32 229-56610

---

## 002. Learning Technologies

**Mr Obhi CHATTERJEE**  
Tel. +32 229-90687

---

## 003. Communication & Stakeholders

**Ms Ana YTURRIAGA SALDANHA**  
*Head of sector*  
Tel. +32 229-67169

---

## 006. Skills & Knowledge

**Ms Silvia MANDELLI**  
*Head of sector*  
Tel. +32 229-60120

---

## 4. Career Management and Mobility

**Mr Christian LEVASSEUR**  
*Acting Head of Unit*  
Tel. +32 229-65580

---

## 002. Mobility & SNE/NEPT

**Ms Kirsten SCHWANDER**  
*Head of sector*  
Tel. +32 229-88109

---

## Procurement, Finance & Contract Adviser

**Mr Thierry VINOIS**  
Tel. +32 229-63091

---

## R.1. Finance, Procurement and Internal Control

**Ms Christina VLASSIS**  
*Head of Unit*  
Tel. +32 229-98954

---

## 001. Internal Control

**Mr Erik BOERSMA**  
*Chef de secteur contrôle interne et comptabilité*  
Tel. +32 229-61481

---

## 002. Procurement

**Mr Roberto DI TULLIO**  
*Head of sector*  
Tel. +32 229-81186

---

## R.2. Management of HR Financial Transactions

MON34  
Postal address: building MON34 - 1049 -  
Bruxelles / Brussel  
1000 Bruxelles / Brussel  
BELGIUM

**Ms Antje COLLOWALD**  
*Head of Unit*  
Tel. +32 229-91847

---

## DIR C — TALENT MANAGEMENT AND DIVERSITY — EXECUTIVE STAFF

**Mr Henk POST**  
*Acting Director*  
Tel. +32 229-66606

---

## Legal Adviser

**Mr Michael BERGER**  
*Legal adviser*  
Tel. +32 229-84509

---

## 1. Senior Management and CCA

**Ms Susan PANTER**  
*Head of Unit*  
Tel. +32 229-81755

---

## 2. Middle Management

**Ms Flaminia BUSSACCHINI**  
*Head of Unit*  
Tel. +32 229-69488

---

## DIR D — HEALTH AND WELLBEING — WORKING CONDITIONS

MON34  
Postal address: building MON34 - 1049 - Bruxelles / Brussel  
1000 Bruxelles / Brussel  
BELGIUM

**Mr Christian ROQUES**  
*Director*  
Tel. +32 229-95079

---

## Corporate Social Responsibility Adviser

**Ms Janette SINCLAIR**  
*Adviser*  
Tel. +32 229-66674

---

## Wellbeing Adviser

**Ms Anne Louise FRIEDRICHSEN**  
*Adviser*  
Tel. +32 229-91232

---

## 1. Working Conditions and Wellbeing

SC11  
Postal address: building SC11 - 1049 - Bruxelles / Brussel  
1000 Bruxelles / Brussel  
BELGIUM

**Mr Koen BINON**  
*Head of Unit*  
Tel. +32 229-80669

---

## 001. Social Policy and Fit@work Coordination

**Ms Sharon NORTON LEVY**  
Tel. +32 229-63477

---

## 002. Social Support and Relations with pensioners

MON34  
Postal address: building MON34 - 1049 -  
Bruxelles / Brussel  
1000 Bruxelles / Brussel  
BELGIUM

**Mr Felipe MORENO MADRID**  
*Head of sector*  
Tel. +32 229-88127

---

## 2. Working Environment and Safety

**Mr Robert VANHOORDE**  
*Head of Unit*  
Tel. +32 229-59928

---

## 3. Medical Service — Brussels

BRE2  
Postal address: building BRE2 - 1049 -  
Bruxelles / Brussel  
1040 Bruxelles / Brussel  
BELGIUM

**Ms Maria Jose VIDAL-RAGOUT**  
*Head of Unit*  
Tel. +32 229-65789

---

## 002. Psychosocial sector

BREY  
Postal address: building BREY - 1049 -  
Bruxelles / Brussel  
1040 Bruxelles / Brussel  
BELGIUM

**Ms Nadia FOL**  
*Head of sector*  
Tel. +32 229-94678

---

## 4. Medical Service — Luxembourg

DRB  
Postal address: building DRB - L-2920 -  
Luxembourg  
L-1882 Luxembourg  
LUXEMBOURG

---

**Ms Maria KLIMATHIANAKI**  
*Head of Unit*  
Tel. +352 4301-32592

---

## 5. Medical Service — Ispra

**Mr Italo LOMBARDI**  
*Head of Unit*  
Tel. +39 033278-6775

---

## 6. Medical Absences

BREY  
Postal address: building BREY - 1049 -  
Bruxelles / Brussel  
1040 Bruxelles / Brussel  
BELGIUM

**Mr Octavian PURCAREA**  
*Head of Unit*  
Tel. +32 229-87704

---

# DIR E — LEGAL AFFAIRS AND PARTNERSHIPS

**Mr Marco Umberto MORICCA**  
*Director*  
Tel. +32 229-61654

---

## 1. European Civil Service Law and Social Dialogue

**Mr Ewoud SAKKERS**  
*Head of Unit*  
Tel. +32 229-66352

---

## 2. Appeals and Case Monitoring

**Mr Lars ALBATH**  
*Head of Unit*  
Tel. +32 229-69401

---

## 3. Ethics and Ombudsman

MON34  
Postal address: building MON34 - 1049 -  
Bruxelles / Brussel  
1000 Bruxelles / Brussel  
BELGIUM

**Ms Dominique ENJOLRAS**  
*Head of Unit*  
Tel. +32 229-53427

---

## 4. Agencies, European Schools and International Affairs

MON34  
Postal address: building MON34 - 1049 -  
Bruxelles / Brussel  
1000 Bruxelles / Brussel  
BELGIUM

**Ms Mariana SAUDE**  
*Head of Unit*  
Tel. +32 229-63204

---

## Investigation and Disciplinary Office

MON34  
Postal address: building MON34 - 1049 -  
Bruxelles / Brussel  
1000 Bruxelles / Brussel  
BELGIUM

---

**Ms Georgeta Luminita NICOLAIE**  
*Director*  
Tel. +32 229-64789

---

## 1. Disciplinary Affairs

**Ms Georgeta Luminita NICOLAIE**  
*Acting Head of Unit*  
Tel. +32 229-64789

---

# DIR DS — SECURITY

BERL  
Postal address: building BERL - 1049 - Bruxelles / Brussel  
1040 Bruxelles / Brussel  
BELGIUM

**Mr Bernd ADOLPH**  
*Director*  
Tel. +32 229-83936

---

## Principal Security Adviser

**Mr Richard SONNENSCHN**  
*Principal Adviser*  
Tel. +32 229-87253

---

## 1. Operations

**Mr Dick DOKTER**  
*Head of Unit*  
Tel. +32 229-52282

---

## 2. Technical Security

**Mr Nicholas KAYE**  
*Head of Unit*  
Tel. +32 229-55030

---

## 3. Information Security

**Ms Maresa MEISSL**  
*Head of Unit*  
Tel. +32 229-56214

---

## 4. Horizontal Tasks

SC11  
Postal address: building SC11 - 1049 - Bruxelles /  
Brussel  
1000 Bruxelles / Brussel  
BELGIUM

---

**Mr Leszek MADEJA**  
*Head of Unit*  
Tel. +32 229-63455

## Seconded Managers and Advisers

**Mr Julio ESCUDERO BUSTAMANTE**  
*Seconded Head of unit*  
Fax +32 2-5130267

# DG DIGIT — Directorate-General for Informatics

DRB

Postal address: building DRB - L-2920 - Luxembourg

L-1882 Luxembourg

LUXEMBOURG

<https://ec.europa.eu/info/departments/informatics>

**Ms Gertrud INGESTAD**

*Director-General*

Tel. +352 4301-32194

**Mr Adrian DUSA**

*Assistant to the Director-General*

Tel. +32 229-90240

Adviser for Corporate IT Strategy

MON15

1000 Bruxelles / Brussel

BELGIUM

**Mr Dirk LAPAGE**

*Adviser*

Tel. +32 229-61982

## Computer Emergency Response Team

**Mr Saad KADHI**

*Head of CERT-EU*

Tel. +32 229-85134

Deputy Director-General in charge of Directorates C and D

MON15

1000 Bruxelles / Brussel

BELGIUM

**Mr Mario CAMPOLARGO**



*Deputy Director-General*

Tel. +32 229-63479

## DIR C — DIGITAL WORKPLACE AND INFRASTRUCTURE

DRB

Postal address: building DRB - L-2920 - Luxembourg

L-1882 Luxembourg

LUXEMBOURG

**Mr Philippe VAN DAMME**

*Director*

Tel. +352 4301-35350

### 1. Cloud and Service Management Capabilities

**Ms Margarita RODRIGUEZ**

**GARAGORRI**

*Head of Unit*

Tel. +352 4301-37858

#### 001. AS — Cloud brokering, Security and Solutions Advisory Services

MON15

1000 Bruxelles / Brussel

BELGIUM

**Mr Nicolas KYRIAZOPOULOS-**

**PANAGIOTOPOULOS**

*Head of sector*

Tel. +32 229-56120

#### 003. FOT — Front Office tooling

MON15

1000 Bruxelles / Brussel

BELGIUM

**Mr Spyridon SIATRAS**

*Head of sector*

Tel. +32 229-97662

### 2. Hosting and Platforms

**Mr Michael SØNDERSKOV**

*Head of Unit*

Tel. +352 4301-33772

#### 001. SM — Service Management (Operations & Architectures)

**Mr Gonzalo CARRASCO BARNETO**

*Head of sector*

Tel. +352 4301-32129

#### 002. SER — Service Evolution & Reporting

**Mr Jean-Baptiste BÉRARD**

*Head of sector*

Tel. +352 4301-36902

#### 003. SDC — Service Delivery Coordination

**Mr Damien VANDENINDEN**

*Head of sector*

Tel. +352 4301-37164

### 004. LDC — Local Datacentre Consolidation

**Mr Darius POLEIKIS**

*Head of sector*

Tel. +352 4301-31925

### 3. Data Centres

**Mr Miguel Angel GONZALEZ**

**GONZALEZ**

*Head of Unit*

Tel. +32 229-52807

#### 001. CRPM — Coordination, Reporting and Product Management

**Mr Frank WILHELM**

*Head of sector*

Tel. +352 4301-32305

#### 002. DSB — Datacentre Infrastructure, Storage and Backup

**Mr Hans-Günter KOHL**

*Head of sector*

Tel. +352 4301-32682

---

### 003. OCP — Operating Systems and Compute Platforms

**Mr Enrique PEDREGOSA MALAGARRIGA**

*Head of sector*  
Tel. +352 4301-37557

---

### 4. Networks and Telecommunications

**Ms Blandine LERCH**  
*Head of Unit*  
Tel. +352 4301-34365

---

---

### 001. QPC — Quality, Processes and Contracts

**Mr Luc ANDERBOURG**  
*Head of sector*  
Tel. +352 4301-35715

---

---

### 002. TA — Telecommunications Applications

MON15  
1000 Bruxelles / Brussel  
BELGIUM

---

**Mr Eftimios TSIGROS**  
*Head of sector*  
Tel. +32 229-64118

---

---

### 003. DN — Data Network Services

MON15  
1000 Bruxelles / Brussel  
BELGIUM

---

**Mr Robert HENDRICKX**  
*Head of sector*  
Tel. +32 229-69867

---

---

### 5. Digital Workplace Support

MON15  
1000 Bruxelles / Brussel  
BELGIUM

---

**Mr Gunnar OPSOMMER**  
*Head of Unit*  
Tel. +32 229-62859

---

---

### 001. Front Office

**Mr Gregory BRANKAER**  
*Head of sector*  
Tel. +32 229-85050

---

---

### 002. Logistics

**Mr Philippe BELLOSSI**  
*Head of sector*  
Tel. +32 229-96501

---

---

### 003. Quality & Processes

**Mr Jean-Marc VERBERGT**  
*Head of sector*  
Tel. +32 229-67346

---

---

### 004. Informatics Correspondent Operations

B28  
Postal address: building B28 - 1049 - Bruxelles / Brussel  
1000 Bruxelles / Brussel  
BELGIUM

---

**Mr Jean-Louis BROUSMICHE**  
*Head of sector*  
Tel. +32 229-55793

---

---

### 6. Digital Workplace Engineering

**Mr Thomas MICHLMAYR**  
*Head of Unit*  
Tel. +352 4301-34356

---

---

### 001. SMSS — System Management & Security Solutions

MON15  
1000 Bruxelles / Brussel  
BELGIUM

---

**Mr Geert DE VISSCHER**  
*Head of sector*  
Tel. +32 229-67527

---

---

### 002. DPMS — Desktop, Peripherals & Mobile

MON15  
1000 Bruxelles / Brussel  
BELGIUM

---

**Mr Florin Adrian SBARCIOG**  
*Head of sector*  
Tel. +32 229-64953

---

---

### 003. Docs & Identity Services

**Mr Emmanuel GENETTE**  
*Head of sector*  
Tel. +352 4301-32910

---

---

### 004. RCIS — RC & ITIC Solutions

**Mr Jose Antonio ALIAGA ARTERO**  
*Head of sector*  
Tel. +352 4301-35331

---

---

### 005. Back Office Operations

MON15  
1000 Bruxelles / Brussel  
BELGIUM

---

**Mr Lucas ADRIAENSEN**  
*Head of sector*  
Tel. +32 229-59416

---

---

### 006. Email & File Sharing Services

**Mr Olivier HOCHÉ**  
Tel. +352 4301-36085

---

## DIR D — DIGITAL SERVICES

DRB  
Postal address: building DRB - L-2920 - Luxembourg  
L-1882 Luxembourg  
LUXEMBOURG

---

**Mr Emanuele BALDACCI**  
*Director*  
Tel. +352 4301-32739

---

---

### 1. Data Services

**Mr Roberto BARCELLAN**  
*Head of Unit*  
Tel. +352 4301-35802

---

---

### 001. Data, Information and Knowledge management

**Mr Marc VANDERPERREN**  
*Head of sector*  
Tel. +352 4301-30697

---

---

### 002. Collaborative Solutions

**Ms Nora-Anda MOLNAR**  
*Head of sector*  
Tel. +352 4301-33350

---

---

### 003. Content Management

MON15  
1000 Bruxelles / Brussel  
BELGIUM

---

**Ms Rosa Maria ORDINANA CALABUIG**  
*Head of sector*  
Tel. +32 229-58816

---

---

## 004. Data and Content Management — Operations and Security

MON15  
1000 Bruxelles / Brussel  
BELGIUM

**Mr Florin Mircea BOTA**  
Tel. +32 229-85656

---

## 2. Interoperability

MON15  
1000 Bruxelles / Brussel  
BELGIUM

**Ms Natalia ARISTIMUNO PEREZ**  
*Head of Unit*  
Tel. +32 229-66382

---

## 3. Trans-European Services

**Mr Titus PURDEA**  
*Head of Unit*  
Tel. +352 4301-31442

---

### 001. TESTA

**Mr Philippe SCHULTZ**  
*Head of sector*  
Tel. +352 4301-33516

---

### 002. Building Blocks

B28  
Postal address: building B28 - 1049 - Bruxelles / Brussel  
1000 Bruxelles / Brussel  
BELGIUM

---

**Mr Joao RODRIGUES FRADE**  
*Head of sector*  
Tel. +32 229-50240

---

## 003. Digital Identity and Signature Services

B28  
Postal address: building B28 - 1049 - Bruxelles / Brussel  
1000 Bruxelles / Brussel  
BELGIUM

---

**Mr Jeroen RATHE**  
*Head of sector*  
Tel. +32 229-63328

---

## DIR A — STRATEGY AND RESOURCES

MON15  
1000 Bruxelles / Brussel  
BELGIUM

**Ms Petra KNEUER**  
*Director*  
Tel. +32 229-50056

---

## 1. Customers, Communication and Governance

**Ms Isabelle KRAUSS**  
*Head of Unit*  
Tel. +32 229-66929

---

### 001. IT Governance

**Mr Tomek HELBIN**  
*Head of sector*  
Tel. +32 229-57301

---

## 2. Strategic Planning & Monitoring

**Ms Anne-Catherine SIMEON**  
*Head of Unit*  
Tel. +32 229-62010

**Ms Petra KNEUER**  
*Head of Unit*  
Tel. +32 229-50056

---

## 3. ICT Procurement & Contracts

**Mr Jose-Martin BILBAO ZABALA**  
*Head of Unit*  
Tel. +32 229-52544

---

### 001. CTR-1 — Procurement and Contracts: General matters

**Mr Miroslav OGNANOV**  
*Head of sector*  
Tel. +32 229-57074

---

### 002. CTR-2 — Procurement and Contracts: IT Services

**Mr Derek MUSCAT**  
*Head of sector*  
Tel. +32 229-61957

---

### 003. CTR-3 — Procurement and Contracts: Hardware and Software

**Mr Angel ANCIN**  
*Head of sector*  
Tel. +32 229-95267

---

## 005. CTR-4 — Procurement and Contracts: Contract Management

**Ms Iulia BARBU VLACHOPOULOS**  
*Head of sector*  
Tel. +32 229-81257

---

## 4. Budget and Finance

**Ms Antje EWERTZ**  
*Head of Unit*  
Tel. +32 229-96955

---

### 001. BUD — Budget & Accounting

**Ms Ramona Maria IRIMIE**  
*Head of sector*  
Tel. +32 229-57299

---

### 003. FIN2 — Finance Support & Revenues

**Ms Esperanza LOBEZ-CORTES**  
*Head of sector*  
Tel. +32 229-56442

---

## DIR B — DIGITAL BUSINESS SOLUTIONS

MON15  
1000 Bruxelles / Brussel  
BELGIUM

---

**Mr Thomas GAGEIK**  
*Director*  
Tel. +32 229-62119



---

## 1. Solutions for Grants and Procurement

**Mr Joaquin PEREZ ECHAGUE**  
*Head of Unit*  
Tel. +32 229-93685

---

### 001. Solutions and Services for eGrants

**Mr Joaquin PEREZ ECHAGUE**  
*Acting head of sector*  
Tel. +32 229-93685

---

### 003. Solutions and Services for DEVCO/NEAR/FPI operational information systems (OPSYS)

**Mr Julio GARULO RODRIGUEZ**  
*IT Solution Manager*  
Tel. +32 229-58852

---

## 2. Solutions for Legislation, Policy and HR

B28  
Postal address: building B28 - 1049 - Bruxelles / Brussel  
1000 Bruxelles / Brussel  
BELGIUM

**Mr Willy VAN PUymbroeck**  
*Head of Unit*  
Tel. +32 229-68138

---

### 001. DTSA — Digital transformation and Solution Architecture

MON15  
1000 Bruxelles / Brussel  
BELGIUM

**Mr Vincent DIJKSTRA**  
*Head of sector*  
Tel. +32 229-80166

---

### 002. FRIS — Financial Rights Information Systems

**Mr Volker GUNDERMANN**  
*Head of sector*  
Tel. +32 229-94382

---

## DIR S — IT SECURITY

**Mr Ken DUCATEL**  
*Director*  
Tel. +32 229-56867

---

### 1. IT Security Policy

---

---

### 003. TODIS- Talent management and Organisational Development Information Systems

**Ms Camelia CSORA**  
*Head of sector*  
Tel. +32 229-52491

---

### 004. SDM — Solutions for document management

**Mr Béla HARSÁNYI**  
*Head of sector*  
Tel. +32 229-87735

---

### 005. SMD — Solutions for the management of the decision making process

**Mr Olivier TOULY**  
*Head of sector*  
Tel. +32 229-86803

---

### 006. EPS — EU Policy Solutions

MON15  
1000 Bruxelles / Brussel  
BELGIUM

**Mr Pedro SILVA MENDES**  
Tel. +32 229-93390

---

### 007. SM — Service management

MON15  
1000 Bruxelles / Brussel  
BELGIUM

**Mr Marko ŠAMŠALOVIĆ**  
*Head of sector*  
Tel. +32 229-52599

---

## 3. Reusable Solutions

**Mr Eric DERRUINE**  
*Head of Unit*  
Tel. +32 229-90497

---

### 001. Workflow Services and Building Blocks

**Mr Emilian MIHAILESCU**  
*Head of sector*  
Tel. +32 229-80832

---

### 002. Corporate Services, Mobile Apps and OSS Strategy

**Mr Evangelos TSAVALOPOULOS**  
*Head of sector*  
Tel. +32 229-51783

---

## 4. Software Engineering Capabilities

**Mr Tom VEKEMANS**  
*Head of Unit*  
Tel. +32 229-73406

---

### 001. AO — Architecture Office

G1  
Postal address: building G1 - 1049 - Bruxelles / Brussel  
1140 Bruxelles / Brussel  
BELGIUM

**Mr Didier THUNUS**  
*Head of sector*  
Tel. +32 229-65733

---

### 002. Management Support Services

**Mr Alain VAN GAEVER**  
*Head of sector*  
Tel. +32 229-53909

---

### 003. Software Development

G1  
Postal address: building G1 - 1049 - Bruxelles / Brussel  
1140 Bruxelles / Brussel  
BELGIUM

**Mr Gregoire BOULET**  
*Head of sector*  
Tel. +32 229-50498

---

### 004. Data technologies

**Mr Philippe DEBOIS**  
Tel. +32 229-95748

**Mr Renaat LEURIDAN**

*Head of sector*

Tel. +32 229-52808

---

**002. Information Assurance  
Office (IAO)**

---

**Mr Joel HUBIN**

*Head of sector*

Tel. +32 229-83183

---

**003. Security Assurance (SA)**

---

**Mr Efthymios LALAS**

*Head of sector*

Tel. +352 4301-32327

---

**2. IT Security Operations**

---

**Mr Guy LAMBERT**

*Head of Unit — IT Security Operations*

Tel. +352 4301-33582

---

**001. Computer Security  
Incident Response Capability  
(CSIRC)**

---

**Mr David DURVAUX**

*Head of sector*

Tel. +32 229-86592

---

**002. Security Operations  
Centre (SOC)**

---

**Mr Remi SEGUY**

*Head of sector*

Tel. +352 4301-33984

---

**003. Security Operations  
Engineering (SOE) —  
Programme and Project  
Portfolio Management**

---

**Mr Mario LOPEZ**

*Head of sector*

Tel. +352 4301-35166

# DG BUDG — Directorate-General for Budget

BRE2

Postal address: building BRE2 - 1049 - Bruxelles / Brussel

1040 Bruxelles / Brussel

BELGIUM

<https://ec.europa.eu/info/departments/budget>

---

**Mr Gert Jan KOOPMAN**

*Director-General*

Tel. +32 229-93381

**Ms Eileen MULCAIRE**

*Policy Assistant to the Director General*

Tel. +32 229-69075

**Ms Dessislava VELINOVA**

*Policy Assistant to the Director General*

Tel. +32 229-60246

HORS CLASSE ADVISER

**Mr Giovanni KESSLER**

Tel. +32 229-64690

---

## 02. Performance-based budgeting

**Mr Bernhard WINDISCH**

*Head of Unit*

Tel. +32 229-66247

---

## 03. Strategic Coordination and Communication

**Ms Anna JAROSZ-FRIIS**

*Head of Unit*

Tel. +32 229-93733

Adviser

MON59

Postal address: building MON59 - 1049 -

Bruxelles / Brussel

1000 Bruxelles / Brussel

BELGIUM

---

## 001. Policy, projects and coordination

**Mr Serge JOSEPH**

Tel. +32 229-66439

**Mr Olivier SALLES**

Tel. +32 229-56954

## DIR R — RESOURCES

BREY

Postal address: building BREY - 1049 - Bruxelles / Brussel

1040 Bruxelles / Brussel

BELGIUM

**Ms Daniela GHEORGHE**

*Director*

Tel. +32 229-54561

---

## 1. Corporate financial and accounting systems

BRE2

Postal address: building BRE2 - 1049 -

Bruxelles / Brussel

1040 Bruxelles / Brussel

BELGIUM

**Mr Vincenzo CURIALE**

*Head of Unit*

Tel. +32 229-59234

---

## 2. HR Business Correspondent Team, Finance and Internal control

**Ms Linda ROWAN**

*Head of Unit — HR Business*

*Correspondent*

Tel. +32 229-92289

---

## HRBC — HR Business Correspondent

**Ms Catherine VANBEUREN**

*Head of sector*

Tel. +32 229-84573

**Mr Andre PENING**

*Head of Unit*

Tel. +32 229-69705

---

## 4. IT infrastructure and Helpdesk

BRE2

Postal address: building BRE2 - 1049 -

Bruxelles / Brussel

1040 Bruxelles / Brussel

BELGIUM

**Mr Marc PARMENTIER**

*Head of Unit*

Tel. +32 229-84310

---

## 3. IT development

BRE2

Postal address: building BRE2 - 1049 -

Bruxelles / Brussel

1040 Bruxelles / Brussel

BELGIUM

Deputy Director general in charge of the Directorate C, also Accounting Officer of the Commission

**Ms Maria Rosa ALDEA BUSQUETS**  
*Deputy Director-General*  
Tel. +32 229-50848

## DIR C — BUDGET EXECUTION (GENERAL BUDGET AND EDF)

**Ms Nicole SMITH**  
*Director*  
Tel. +32 229-92121

### 1. Treasury management

**Mr Niall BOHAN**  
*Head of Unit*  
Tel. +32 229-86874

#### 001. Bank reconciliation and payment enquiries/Imprest Accounts

**Ms Marta LEGUTKO**  
*Head of sector*  
Tel. +32 229-52961

#### 003. "Legal Entities" and "Bank Accounts" files

**Mr Nicolas ERNIE**  
Tel. +32 229-68828

## DIR A — EXPENDITURE

**Mr Johan UREEL**  
*Director*  
Tel. +32 229-66609

### 1. Budgetary procedures and execution, relations with the budget Committees

**Ms Lenka FILIPKOVA**  
*Head of Unit*  
Tel. +32 229-95030

### 2. CAP and structural policies

**Mr Juan Jose LOPEZ LLEDO**  
*Head of Unit*  
Tel. +32 229-51289

## 01. Discharge procedure

**Ms Tina SVENDSTRUP**  
*Head of Unit*  
Tel. +32 229-54136

### 004. EU guarantees governance and risk management

**Mr Antoine QUERO MUSSOT**  
Tel. +32 229-69438

### 2. Accounting

**Mr Derek DUNPHY**  
*Head of Unit*  
Tel. +32 229-52450

### 3. Budgetary structure and validation of local systems

**Mr Jose Antonio LOPEZ SANCHEZ**  
*Head of Unit*  
Tel. +32 229-90105

### 4. Recovery of debts

**Mr Kristian VANGRIEKEN**  
*Head of Unit*  
Tel. +32 229-65452

### 5. ABAC User service management

**Mr Yiannos ASIMAKIS**  
*Head of Unit*  
Tel. +32 229-68752

### 6. Financial reporting

**Ms Ilona LOESER**  
*Head of Unit*  
Tel. +32 229-68525

Deputy Director general in charge of the Directorates A, B and D

**Mr Silvano PRESA**



*Deputy Director-General*  
Tel. +32 229-52221

### 001. EAGF and coordination Heading 2

**Mr Friedbert ALTENHOFER**  
*Head of sector*  
Tel. +32 229-65752

### 002. Heading 1b and ESIF coordination

**Mr Andrei ION**  
*Head of sector*  
Tel. +32 229-52632

### 3. Internal policies

**Mr Christophe GALAND**  
*Head of Unit*  
Tel. +32 229-88458

### 001. Agencies

**Mr Vincent LAGARRE**  
*Head of sector*  
Tel. +32 229-97991

### 4. External policies

**Ms Katrina MORRIS**  
*Head of Unit*  
Tel. +32 229-84659

### 5. Administrative expenditure and Allocation of human resources

**Ms Jennifer BROWN**  
*Head of Unit*  
Tel. +32 229-54644

## DIR B — REVENUE AND MULTIANNUAL FINANCIAL FRAMEWORK

**Mr Andreas SCHWARZ**

*Director*

Tel. +32 229-85476

### 1. Multiannual financial framework

**Mr Andreas SCHWARZ**

*Acting Head of Unit*

Tel. +32 229-85476

#### 001. MFF: modelling and simulations

BRE2

Postal address: building BRE2 - 1049 -

Bruxelles / Brussel

1040 Bruxelles / Brussel

BELGIUM

**Ms Rasa DAUKANTIENE**

*Head of sector*

Tel. +32 229-54723

#### 002. Policy co-ordination and inter-institutional relations

BRE2

Postal address: building BRE2 - 1049 -

Bruxelles / Brussel

1040 Bruxelles / Brussel

BELGIUM

**Ms Anne BOILLOT**

Tel. +32 229-52862

### 2. Revenue management

**Mr Jose MADEIRA**

*Head of Unit*

Tel. +32 229-65440

#### 001. Budget preparation and day-to-day management of own resources contributions

**Ms Marie-Bettine DE BOITSELIER**

*Head of sector*

Tel. +32 229-54517

#### 002. Own Resources infringements and legal questions, PPI and VAT recovery

**Mr Klaus OSSMANN**

*Head of sector*

Tel. +32 229-69717

#### 003. Financial follow-up of own resources, European Economic Area contributions, VAT and GNI adjustments

**Mr Pedro MATARAN SERRANO**

*Head of sector*

Tel. +32 229-57056

### 3. Control of traditional own resources

**Mr Tomas KUCIREK**

*Head of Unit*

Tel. +32 229-53616

#### 001. TOR inspections

**Ms Kornelija VALENTELYTE**

*Head of sector*

Tel. +32 229-93696

#### 002. TOR general follow-up and assistance to the candidate countries

**Mr Tino EGGERMONT**

*Head of sector*

Tel. +32 229-60388

#### 003. TOR write-offs

**Mr Markus BOCK**

*Head of sector*

Tel. +32 229-61793

### 4. Revenue policy and Control of other own resources

**Ms Emmanuelle MAINCENT**

*Head of Unit*

Tel. +32 229-90654

#### 001. Revenue Policy

**Ms Mariella MASSELINK**

*Head of sector*

Tel. +32 229-68983

## DIR D — CENTRAL FINANCIAL SERVICE

**Mr Olivier WAELBROECK**

*Director*

Tel. +32 229-99803

### 1. Financial rules 1

**Mr Michael ERHART**

*Head of Unit*

Tel. +32 229-59617

### 2. Financial rules 2 and Programme management

**Ms Victoria GIL CASADO**

*Head of Unit*

Tel. +32 229-85626

#### 001. External policies & International Organisations

**Mr Miguel MARTINEZ GONZALEZ**

*Head of sector*

Tel. +32 229-80775

### 3. Control systems

BREY

Postal address: building BREY - 1049 -

Bruxelles / Brussel

1040 Bruxelles / Brussel

BELGIUM

**Ms Catherine HELDMAIER-REGNIER**

*Head of Unit*

Tel. +32 229-52208

### 4. BudgWeb, Training and Helpdesk

BREY

Postal address: building BREY - 1049 -

Bruxelles / Brussel

1040 Bruxelles / Brussel

BELGIUM

**Ms Greet DERUYTER**

*Acting Head of Unit*

Tel. +32 229-52036

# DG IAS — Internal Audit Service

MADO

Postal address: building MADO - 1049 - Bruxelles / Brussel

1210 Bruxelles / Brussel

BELGIUM

ias-europa@ec.europa.eu

---

**Mr Manfred KRAFF**



*Director-General*

Tel. +32 229-66413

**Mr Adrian MIRCEA**

*Assistant to the Director-General*

Tel. +32 229-53385

---

## 01. Quality Assurance, Resources, Administrative coordination and Communication

**Mr Sunil BEERSING**

*Head of Unit*

Tel. +32 229-91508

---

## APCS — Secretariat of the Audit Progress Committee

CHAR

Postal address: building CHAR - 1049 -

Bruxelles / Brussel

1000 Bruxelles / Brussel

BELGIUM

**Ms Migle HALAUKO**

Tel. +32 229-61251

## DIR A — AUDIT IN EU AGENCIES AND OTHER AUTONOMOUS BODIES

**Mr Reinder VAN DER ZEE**

*Director*

Tel. +32 229-65734

---

### 1. Audit Unit A.1

**Mr Ilian KOMITSKI**

*Head of Unit*

Tel. +32 229-63612

---

### 2. Audit Unit A.2

**Mr Friedrich BRAEUER**

*Head of Unit*

Tel. +32 229-96070

## DIR B — AUDIT IN COMMISSION AND EXECUTIVE AGENCIES I

**Mr Jeffrey MASON**

*Director*

Tel. +32 229-58969

---

### 2. Audit Unit B.2

**Ms Doriane GIVORD-STRASSEL**

*Head of Unit*

Tel. +32 229-50799

---

### 4. Audit Unit B.4

**Ms Elena CLIMENT VANO**

*Head of Unit*

Tel. +32 229-54025

---

### 1. Audit Unit B.1

**Mr Carlo BILLI**

*Head of Unit*

Tel. +32 229-96924

---

### 3. Audit Unit B.3

**Mr Filip VERHOEVEN**

*Head of Unit*

Tel. +32 229-62059

## DIR C — AUDIT IN COMMISSION AND EXECUTIVE AGENCIES II

**Ms Cristiana GIACOBBO**

*Director*

Tel. +32 229-95085

---

### 1. Audit Unit C.1

**Ms Laura CANDELORO**

*Head of Unit*

Tel. +32 229-84542

---

### 3. Audit Unit C.3

**Ms Niina LEHTINEN**

*Head of Unit*

Tel. +32 229-86252

---

### 4. Audit unit C.4

**Mr Edwin CROONEN**

*Head of Unit*

Tel. +32 229-61867

---

### 2. Audit unit C.2

**Mr Volker ROKOS**

*Head of Unit*

Tel. +32 229-65017

# OLAF — European Anti-Fraud Office

J30

Postal address: building J30 - 1049 - Bruxelles / Brussel

1000 Bruxelles / Brussel

BELGIUM

<https://ec.europa.eu/info/departments/european-anti-fraud-office>

---

**Mr Ville ITALIA**  
*Director-General*  
Tel. +32 229-81242

Reporting directly to the  
Director-General

**Mr Damien DESQUIENS**  
*Assistant to the Director-General*  
Tel. +32 229-53067

**Ms Nadine KOLLOCZEK**  
Tel. +32 229-60149

---

## 01. Investigation — Selection and Review

**Mr Eduardo CANO ROMERA**  
*Head of Unit*  
Tel. +32 229-61502

---

### 001. Selection I

**Ms Romana PANAIT**  
*Head of sector*  
Tel. +32 229-84212

---

### 002. Selection II

**Mr Neil THOMSON**  
*Head of sector*  
Tel. +32 229-55461

---

### 003. Selection III

**Mr Alberto POTENZA**  
*Acting head of sector*  
Tel. +32 229-55186

---

### 004. Selection IV

**Mr Florin-Ovidiu DOBLEAGA**  
*Head of sector*  
Tel. +32 229-62686

---

## 02. Budget, HR Business Correspondent, Strategic Planning and Security

**Mr Frank MICHLIK**  
*Head of Unit*  
Tel. +32 229-92797

---

### HRBC — HR Business Correspondent

**Ms Meropi VOYATZI**  
*Head of sector*  
Tel. +32 229-63638

## DIR A — INVESTIGATIONS I

**Mr Dominik SCHNICHEL**  
*Director*  
Tel. +32 229-66937

---

### 1. EU Staff

**Mr Antonio MICELI**  
*Head of Unit*  
Tel. +32 229-63783

---

### 002. EU Staff II

**Mr Pablo TEDO MURUA**  
*Head of sector*  
Tel. +32 229-86487

---

## 2. Neighbouring countries and international organisations

**Ms Claire SCHARF-KROENER**  
*Head of Unit*  
Tel. +32 229-59581

---

### 002. Neighbourhood countries

**Mr Jaak FEUGGELEN**  
*Head of sector*  
Tel. +32 229-84138

---

## 3. Centralised Expenditure

**Mr Vasil KIROV**  
*Head of Unit*  
Tel. +32 229-65438

---

### 001. Research and Innovation (EU Member States)

**Mr Neil RITCHIE**  
*Head of sector*  
Tel. +32 229-57925

---

### 002. Research and Innovation (Third Countries)

**Ms Ieva PANAVALTE**  
*Head of sector*  
Tel. +32 229-89396

---

### 003. Administrative expenditures of IBOA and other Centralised expenditures

**Mr Thomas KOESTER**  
*Head of sector*  
Tel. +32 229-63058

---

## 4. External Aid

**Mr Marco PECORARO**  
*Head of Unit*  
Tel. +32 229-51350



---

## 002. External Aid II — Development Aid

**Ms Stephanie DUVERGER**  
*Head of sector*  
Tel. +32 229-94003

## DIR B — INVESTIGATIONS II

**Mr Ernesto BIANCHI**  
*Director*  
Tel. +32 229-94316

---

### 1. Customs and Trade Fraud

**Mr James SWEENEY**  
*Head of Unit*  
Tel. +32 229-56037

---

#### 001. Commercial customs fraud investigations I

**Mr Jozef KROL**  
*Head of sector*  
Tel. +32 229-92769

---

#### 002. Commercial customs fraud investigations II

**Mr James CREED**  
*Head of sector*  
Tel. +32 229-50802

---

#### 003. Commercial customs fraud investigations III

**Mr Guy JENNES**  
*Head of sector*  
Tel. +32 229-65605

---

### 2. Tobacco and Counterfeit Goods

**Mr Jacky MARTEAU**  
*Head of Unit*  
Tel. +32 229-50457

## DIR C — INVESTIGATION SUPPORT

**Ms Beatriz SANZ REDRADO**  
*Director*  
Tel. +32 229-50051

---

### Adviser for investigation support

**Mr Jean-Philippe LIENARD**  
*Adviser*  
Tel. +32 229-54083

---

#### 001. Smuggling of tobacco products

**Mr Salvatore CATANIA**  
*Head of sector*  
Tel. +32 229-91634

---

#### 002. Counterfeit Goods

**Ms Marta CASTILLO GONZALEZ**  
*Investigations and reporting*  
Tel. +32 229-62968

---

### 3. Agricultural and Structural Funds I

**Ms Cvetelina CHOLAKOVA**  
*Head of Unit*  
Tel. +32 229-55525

---

#### 001. Agriculture expenditure and Pre-accession aid. General affairs

**Ms Brigitte ERDMANN**  
*Head of sector*  
Tel. +32 229-61496

---

#### 002. Structural funds

**Mr Fabio Massimo FONTANA**  
*Head of sector*  
Tel. +32 229-67102

---

### 4. Agricultural and Structural Funds II

**Ms Amira SZÖNYI**  
*Head of Unit*  
Tel. +32 229-98209

---

#### 001. Structural funds, Agricultural expenditure and Pre-accession aid. General affairs

**Ms Eugenia MORENO LABORDA**  
*Head of sector*  
Tel. +32 229-86490

---

#### 002. Structural funds, Agricultural expenditure and Pre-accession aid

**Mr Adam ALDRIDGE**  
*Acting head of sector*  
Tel. +32 229-63801

---

### 5. Agricultural and Structural Funds III

**Mr Francesco ALBORE**  
*Head of Unit*  
Tel. +32 229-58797

---

#### 001. Italy and Romania

**Mr Antonio BELLUCCI**  
*Head of sector*  
Tel. +32 229-57638

---

### 1. Investigation Workflow

**Ms Rita DI PROSPERO**  
*Head of Unit*  
Tel. +32 229-91583

---

#### 001. Test, Training, Support

**Mr Hans VANDERBEKE**  
*Head of sector*  
Tel. +32 229-50216

---

#### 002. Document Management Centre (DMC)

**Ms Andrea PETROWSKI**  
*Head of sector*  
Tel. +32 229-50032

---

### 2. Information Systems Infrastructure and Development

**Mr Konstantinos BOVALIS**  
*Head of Unit*  
Tel. +32 229-91771

---

### 3. Operational Analysis and Digital Forensics

**Ms Lara DOBINSON**

*Head of Unit*

Tel. +32 229-64276

---

### 001. RAT (Revenue Analysts Team)

**Mr Juergen MARKE**

*Head of sector*

Tel. +32 229-91521

---

### 002. Digital Forensics

**Mr Valentin GATEJEL**

Tel. +32 229-80126

---

### 4. Legal Advice

**Ms Dorothe DALHEIMER**

*Head of Unit*

Tel. +32 229-50049

## DIR D — POLICY

**Ms Margarete HOFMANN**

*Director*

Tel. +32 229-81710

---

### Adviser for anti-fraud policy

**Ms Maria NTZIOUNI-DOUMAS**

*Adviser*

Tel. +32 229-50715

---

### 1. Policy Development and Hercule

**Ms Irene SACRISTAN SANCHEZ**

*Head of Unit*

Tel. +32 229-50278

---

#### 001. Hercule

**Ms Sorina Emilia BUKSA**

*Head of sector*

Tel. +32 229-94521

---

### 2. Fraud Prevention, Reporting and Analysis

**Ms Corinna ULLRICH**

*Head of Unit*

Tel. +32 229-94856

---

#### 001. Fraud prevention and detection

**Mr Diego RASETTI**

*Head of Sector — Fraud Prevention*

Tel. +32 229-91835

---

### 3. Inter-institutional and External relations

**Ms Charlotte ARWIDI**

*Head of Unit*

Tel. +32 229-87797

---

### 4. Customs and Tobacco Anti-Fraud Policy; AFIS

**Mr Georg ROEBLING**

*Head of Unit*

Tel. +32 229-58976

---

#### 002. Anti-Fraud information system (AFIS)

**Mr Markus GOERRES**

*Head of sector*

Tel. +32 229-54717

# DG SCIC — Directorate-General for Interpretation

L102

Postal address: building L102 - 1049 - Bruxelles / Brussel

1000 Bruxelles / Brussel

BELGIUM

<https://ec.europa.eu/info/departments/interpretation>

---

**Ms Florika FINK-HOOIJER**



*Director-General*

Tel. +32 229-64968

Principal Adviser for Legal Questions

**Mr Jarek POREJSKI**

*Principal Adviser*

Tel. +32 229-87440

Assistants

**Ms Ewa MALZ**

*Assistant to the Director-General*

Tel. +32 229-84880

**Mr Pascal MATHIEU**

*Assistant to the Director-General*

Tel. +32 229-90651

Deputy Director General  
Corporate Conference and  
Meeting Room Management —  
Responsible for Directorate C

**Mr Carlos ALEGRIA**

*Deputy Director-General*

Tel. +32 229-63394

## DIR C — RESOURCES AND CORPORATE SERVICES

**Mr Gianluca PECCHI**

*Director*

Tel. +32 229-98666

### Adviser for Resources and Corporate Services

**Mr Pedro CYMBRON**

Tel. +32 229-90117

### 1. Corporate Conference Organisation

VM18

Postal address: building VM18 - 1049 -

Bruxelles / Brussel

1000 Bruxelles / Brussel

BELGIUM

**Ms Patricia LAMBERT**

*Head of Unit*

Tel. +32 229-68910

**Mr Ian ANDERSEN**

Tel. +32 229-54024

### 2. Budget and financial management

**Ms Valerie DE LEEUW**

*Head of Unit*

Tel. +32 229-87446

**Mr Francesco SETTEMBRI**

*Head of Unit*

Tel. +32 229-81428

### 3. Strategic Planning and Reporting, Internal Control and IT-development

VM18

Postal address: building VM18 - 1049 -

Bruxelles / Brussel

1000 Bruxelles / Brussel

BELGIUM

**Mr Marc BERTHIAUME**

*Head of Unit*

Tel. +32 229-59493

### 4. Corporate Meeting Room Management and Technical Compliance

VM18

Postal address: building VM18 - 1049 -

Bruxelles / Brussel

1000 Bruxelles / Brussel

BELGIUM

**Mr Angelo TOSETTI**

*Head of Unit*

Tel. +32 229-68924

### 001. Help Desk and Meeting Services

CCAB

Postal address: building CCAB - 1049 -

Bruxelles / Brussel

1040 Bruxelles / Brussel

BELGIUM

**Mr Sergio MOYA ALARCON**

*Head of sector*

Tel. +32 229-95624

### 5. Corporate Audio-visual Services and Local IT-infrastructure

**Mr Lode DE RAEDT**

*Head of Unit*

Tel. +32 229-59142

#### 001. Audio-visual strategy for meeting rooms, streaming, video-conference and inter-institutional relations

**Mr Erik TILBURGH**

*Head of sector*

Tel. +32 229-96136

#### 002. Audiovisual and conference framework contract, inventory, warehouse and software acquisition

CCAB

Postal address: building CCAB - 1049 -

Bruxelles / Brussel

1040 Bruxelles / Brussel

BELGIUM

**Mr Olivier TOURTOIS**

Tel. +32 229-68485

---

### 003. Audio-visual quality assurance, maintenance, SCIC internal projects

CCAB  
Postal address: building CCAB - 1049 -  
Bruxelles / Brussel  
1040 Bruxelles / Brussel  
BELGIUM

---

**Mr Bradu Cristian NEGREANU**  
*AV Maintenance Manager*  
Tel. +32 229-80194

---

### 01. Interinstitutional Relations, International Cooperation and Strategy

**Mr Francois GENISSON**  
*Head of Unit*  
Tel. +32 229-58036

---

### 02. Strategic Communication and Outreach, HR Business Correspondent

**Mr Miklos Andras MATYASSY**  
*Head of Unit*  
Tel. +32 229-88140

---

### 001. Communication

**Ms Martina ANDRE-KAUT**  
*Head of sector*  
Tel. +32 229-59550

---

### HRBC — HR Business Correspondent

**Ms Jaana PELTONEN**  
*Head of sector*  
Tel. +32 229-56413

## DIR A — INTERPRETERS

CCAB  
Postal address: building CCAB - 1049 - Bruxelles / Brussel  
1040 Bruxelles / Brussel  
BELGIUM

---

**Ms Alexandra PANAGAKOU**  
*Director*  
Tel. +32 229-59319

---

### Interpretation Department I

**Mr Leszek SKIBNIEWSKI**  
*Head of Language Department*  
Tel. +32 229-80014

---

### BG — Bulgarian Interpretation

**Ms Daniela SABEVA**  
*Head of Unit*  
Tel. +32 229-91791

---

### DA — Danish Interpretation

**Ms Katarina SKACANIOVA**  
*Acting Head of Unit*  
Tel. +32 229-95212

---

### ES — Spanish Interpretation

**Mr Carlos HOYOS FERNANDEZ-SAVATER**  
*Head of Unit*  
Tel. +32 229-59068

---

### FR — French Interpretation

**Mr Franz LEMAITRE**  
*Head of Unit*  
Tel. +32 229-93694

---

### LT — Lithuanian Interpretation

**Mr Ramunas CESONIS**  
*Head of Unit*  
Tel. +32 229-91766

---

### RO — Romanian Interpretation

**Ms Maria KOROKNAI**  
*Head of Unit*  
Tel. +32 229-92128

---

### SK — Slovakian Interpretation

**Ms Katarina SKACANIOVA**  
*Head of Unit*  
Tel. +32 229-95212

---

### Interpretation Department II

**Ms Natalia SANCHEZ-CALERO GUILARTE**  
*Head of Language Department*  
Tel. +32 229-77434

---

### CS — Czech Interpretation

**Ms Hana JUNGOVA**  
*Head of Unit*  
Tel. +32 229-80012

---

### DE — German Interpretation

**Ms Verena SKERRA**  
*Head of Unit*  
Tel. +32 229-83238

---

### EL — Greek Interpretation

**Ms Evgenia PAPAROUNI**  
*Head of Unit*  
Tel. +32 229-87652

---

### ET — Estonian Interpretation

**Ms Merje LAHT**  
*Head of Unit*  
Tel. +32 229-89271

---

### IT — Italian Interpretation

**Mr Paolo TORRIGIANI**  
*Head of Unit*  
Tel. +32 229-80015

---

## PL — Polish Interpretation

**Ms Dorota NOFSKA-SIERANT**  
*Head of Unit*  
Tel. +32 229-90650

---

## SL — Slovenian Interpretation

**Ms Marjana RUPNIK**  
*Head of Unit*  
Tel. +32 229-91998

---

## SV — Swedish Interpretation

**Ms Nuria BONEL CANADELL**  
*Head of Unit*  
Tel. +32 229-88886

---

## Interpretation Department III

**Ms Francine GOFFAUX**  
*Head of Language Department*  
Tel. +32 229-91613

---

## EN — English Interpretation

**Mr John SWALES**  
*Head of Unit*  
Tel. +32 229-96515

---

## FI — Finnish Interpretation

**Mr Veijo KRUTH**  
*Head of Unit*  
Tel. +32 229-53786

---

## HR — Croatian Interpretation

**Ms Tatjana ZAGAJSKI**  
*Head of Unit*  
Tel. +32 229-81515

---

## HU — Hungarian Interpretation

**Ms Katalin VITTAY FEDINECZNE**  
*Head of Unit*  
Tel. +32 229-50777

---

## LV — Latvian Interpretation

**Ms Ieva ZAUBERGA**  
*Head of Unit*  
Tel. +32 229-91975

---

## MT — Maltese Interpretation

**Mr Peter MIFSUD**  
*Head of Unit*  
Tel. +32 229-92237

---

## NL — Netherlands Interpretation

**Ms Dominique STEVENS**  
*Head of Unit*  
Tel. +32 229-87031

---

## PT — Portuguese Interpretation

**Ms Anabela FRADE**  
*Head of Unit*  
Tel. +32 229-97669

---

## DIR B — INTERPRETATION SERVICES MANAGEMENT AND PROFESSIONAL SUPPORT

**Mr Filip MAJGEN**  
*Director*  
Tel. +32 229-58728

---

### 1. Multilingualism and Knowledge Development

**Mr Javier HERNANDEZ SASETA**  
*Head of Unit*  
Tel. +32 229-85377

---

### 2. Programming of Interpretation

**Ms Anne-Laure HUBERT**  
*Head of Unit*  
Tel. +32 229-96600

---

#### 001. Interpretation in Brussels

**Ms Paula REBELO**  
*Head of sector*  
Tel. +32 229-60839

---

#### 002. Recrutement of ACI

**Ms Claudia PRUY**  
*Head of sector*  
Tel. +32 229-60459

---

#### 003. Interpretation outside Brussels

**Mr Brendan WOODS**  
*Head of sector*  
Tel. +32 229-81614

---

### 3. Professional support for interpreters

**Ms Paula OVASKA-ROMANO**  
*Head of Unit*  
Tel. +32 229-52403

---

#### 001. Documentation

**Mr Marc VAN DOMMELEN**  
*Head of sector*  
Tel. +32 229-95169

---

#### 002. Council Support and Documentation

JL  
1048 Bruxelles / Brussel  
BELGIUM

**Ms Tarja KALLIO**  
*Council Support and Documentation*  
Tel. +32 229-59489

---

### 4. Joint Management of Conference Interpreting agents

VM18  
Postal address: building VM18 - 1049 -  
Bruxelles / Brussel  
1000 Bruxelles / Brussel  
BELGIUM

**Ms Maria Do Pilar MOREIRA RIBEIRO**  
*Head of Unit*  
Tel. +32 229-53549

---

#### 001. Payments Sector

**Mr Adrian POPA**  
*Head of sector*  
Tel. +32 229-55915

---

#### 002. Inter-institutional Test Office Sector

**Ms Chiara COLUCCI**  
*Head of sector*  
Tel. +32 229-87326

# DG DGT — Directorate-General for Translation

T2

Postal address: building T2 - L-2920 - Luxembourg  
L-1543 Luxembourg  
LUXEMBOURG  
<https://ec.europa.eu/info/departments/translation>

**Mr Rytis MARTIKONIS**



*Director-General*  
Tel. +352 4301-36335

**Mr Ignacio GARRIDO RODRÍGUEZ**  
*Assistant to the Director-General*  
Tel. +32 229-52733

**Mr Jan VRBATA**  
*Assistant to the Director-General*  
Tel. +352 4301-36656

Reporting directly to the  
Director-General

## 01. Coordination and institutional affairs

G6  
Postal address: building G6 - 1049 - Bruxelles /  
Brussel  
1140 Bruxelles / Brussel  
BELGIUM

## DIR A — TRANSLATION

LACC  
Postal address: building LACC - L-2920 - Luxembourg  
L-2453 Luxembourg  
LUXEMBOURG

**Mr Klaus MEYER-KOEKEN**  
*Director*  
Tel. +352 4301-30660

### Bulgarian-language department

**Ms Olga MANAFOVA**  
*Head of Language Department*  
Tel. +352 4301-33565

#### 1. Bulgarian-language unit 1

G12  
Postal address: building G12 - 1049 - Bruxelles /  
Brussel  
1030 Bruxelles / Brussel  
BELGIUM

**Ms Rusana BARDARSKA**  
*Head of Unit*  
Tel. +32 229-87052

**Ms Alicia FRACCHIA-FERNANDEZ**  
*Head of Unit*  
Tel. +32 229-64873

## 02. Communication and relations with stakeholders

G6  
Postal address: building G6 - 1049 - Bruxelles /  
Brussel  
1140 Bruxelles / Brussel  
BELGIUM

**Ms Elisabetta DEGIAMPIETRO**  
*Head of Unit*  
Tel. +32 229-90589

Deputy Director-General.  
Responsible for Directorates A,  
B, C and D.

G6  
Postal address: building G6 - 1049 - Bruxelles /  
Brussel  
1140 Bruxelles / Brussel  
BELGIUM

**Mr Christos ELLINIDES**



*Deputy Director-General*  
Tel. +32 229-88476

## 2. Bulgarian-language unit 2

**Ms Tatiana TELKEDIYSKA**  
*Head of Unit*  
Tel. +352 4301-36154

### Czech-language department

**Mr Otto PACHOLIK**  
*Head of Language Department*  
Tel. +352 4301-36523

#### 1. Czech-language unit 1

**Ms Kamila ADAMKOVA**  
*Head of Unit*  
Tel. +352 4301-37540

## 2. Czech-language unit 2

**Mr Jakub CHAB**  
*Head of Unit*  
Tel. +352 4301-37842

### Danish-language department

G12  
Postal address: building G12 - 1049 - Bruxelles /  
Brussel  
1030 Bruxelles / Brussel  
BELGIUM

**Mr Stig Pilgaard OLSEN**  
*Head of Language Department*  
Tel. +32 229-51410

---

## 1. Danish-language unit 1

**Ms Neel WALLOE**

*Head of Unit — Danish Translation Unit*  
Tel. +32 229-55584

---

## 2. Danish-language unit 2

LACC

Postal address: building LACC - L-2920 -  
Luxembourg  
L-2453 Luxembourg  
LUXEMBOURG

**Mr Erling NIELSEN**

*Head of Unit*  
Tel. +352 4301-33030

---

## Finnish-language department

G6

Postal address: building G6 - 1049 - Bruxelles /  
Brussel  
1140 Bruxelles / Brussel  
BELGIUM

**Ms Marja HENNESSY**

*Head of Language Department*  
Tel. +32 229-95449

---

## 1. Finnish-language unit 1

**Ms Anne AROSUO**

*Head of Unit — Finnish Translation Unit*  
Tel. +32 229-63735

---

## 2. Finnish-language unit 2

**Ms Kati NIEMI**

*Head of Unit*  
Tel. +352 4301-33253

---

## DIR B — TRANSLATION

**Ms Maria Cristina DE PRETER**

*Acting Director*  
Tel. +32 229-59323

---

## Greek-language department

**Mr Anastassios ANAGNOSTU**

*Head of Language Department*  
Tel. +32 229-65915

---

## 1. Greek-language unit 1

**Mr Andreas REKUNOTIS**

*(Acting) — Acting Head of Unit — Greek Translation Unit*  
Tel. +32 229-56287

---

## 2. Greek-language unit 2

ARIA

Postal address: building ARIA - L-2920 -  
Luxembourg  
L-1014 Luxembourg  
LUXEMBOURG

---

## Italian-language department

G6

Postal address: building G6 - 1049 - Bruxelles /  
Brussel  
1140 Bruxelles / Brussel  
BELGIUM

**Ms Paola RIZZOTTO**

*Head of Language Department*  
Tel. +32 229-91152

---

## 1. Italian-language unit 1

**Ms Sonia PERESSINI**

*Head of Unit*  
Tel. +32 229-56884

---

## 2. Italian-language unit 2

LACC

Postal address: building LACC - L-2920 -  
Luxembourg  
L-2453 Luxembourg  
LUXEMBOURG

**Ms Alessandra ORECCHIONI**

*Head of Unit*  
Tel. +352 4301-34804

---

## Lithuanian-language department

T2

Postal address: building T2 - L-2920 -  
Luxembourg  
L-1543 Luxembourg  
LUXEMBOURG  
<https://webgate.ec.europa.eu/fpfis/forums/ltfi/>

**Mr Arunas BUTKEVICIUS**

*Head of Language Department*  
Tel. +352 4301-35693

---

## 1. Lithuanian-language unit 1

**Ms Rita DEDONIENE**

*Head of Unit*  
Tel. +352 4301-37844

---

## 2. Lithuanian-language unit 2

**Ms Vitalija SPOKIENE**

*Head of Unit*  
Tel. +352 4301-37847

---

## Maltese-language department

**Ms Helga Josette ZAHRA**

*Head of Language Department*  
Tel. +352 4301-34496

---

## 1. Maltese-language unit 1

**Mr Carmel ATTARD**

*Head of Unit*  
Tel. +352 4301-38022

---

## 2. Maltese-language unit 2

**Mr Reuben SEYCHELL**

*Head of Unit*  
Tel. +352 4301-36654

---

## 2. Estonian-language unit 2

**Ms Leila ANUPOLD**

*Head of Unit*  
Tel. +352 4301-37473

---

## Polish-language department

T2

Postal address: building T2 - L-2920 -  
Luxembourg  
L-1543 Luxembourg  
LUXEMBOURG

**Mr Marcin STRYJECKI**

*Head of Language Department*  
Tel. +352 4301-30637

---

## 1. Polish-language unit 1

**Ms Agnieszka ZUKOWSKA**

*Head of Unit — Translation Unit*  
Tel. +352 4301-37248



---

## 2. Polish-language unit 2

**Mr Mirosław SZPAKOWSKI**  
*Head of Unit — Translation Unit*  
Tel. +352 4301-34303

---

## Portuguese-language department

ARIA  
Postal address: building ARIA - L-2920 - Luxembourg  
L-1014 Luxembourg  
LUXEMBOURG

**Ms Maria Cristina DE PRETER**  
*Head of Language Department*  
Tel. +32 229-59323

---

## 1. Portuguese-language unit 1

G12  
Postal address: building G12 - 1049 - Bruxelles / Brussel  
1030 Bruxelles / Brussel  
BELGIUM

**Ms Maria FORTUNATO DE ALMEIDA**  
*Head of Unit*  
Tel. +32 229-50788

---

## 2. Portuguese-language unit 2

**Mr Joao COELHO**  
*Head of Unit*  
Tel. +352 4301-31500

---

## Romanian-language department

T2  
Postal address: building T2 - L-2920 - Luxembourg  
L-1543 Luxembourg  
LUXEMBOURG

**Mr Viorel SERBANESCU**  
*Head of Language Department*  
Tel. +352 4301-36383

---

## 1. Romanian-language unit 1

G12  
Postal address: building G12 - 1049 - Bruxelles / Brussel  
1030 Bruxelles / Brussel  
BELGIUM

**Mr Viorel FLOREAN**  
*Head of Unit*  
Tel. +32 229-51478

---

## 2. Romanian-language unit 2

**Ms Margareta Felicia NEGRU**  
*Head of Unit*  
Tel. +352 4301-33547

---

## Slovak-language department

T2  
Postal address: building T2 - L-2920 - Luxembourg  
L-1543 Luxembourg  
LUXEMBOURG  
<https://ec.europa.eu/info/departments/translation>

**Mr Jozef STEFANIK**  
*Head of Language Department*  
Tel. +352 4301-33897

---

## 1. Slovak-language unit 1

**Mr Sergej SKACKOV**  
*Head of Unit — Translation Unit*  
Tel. +352 4301-36068

---

## 2. Slovak-language unit 2

**Ms Karin MILKOVICOVA**  
*Head of Unit — Translation Unit*  
Tel. +352 4301-36680

---

## Swedish-language department

**Mr Andreas LARSSON**  
*Head of Language Department*  
Tel. +32 229-59151

---

## 1. Swedish-language unit 1

**Ms Monika SODERHOLM**  
*Head of Unit*  
Tel. +32 229-59160

---

## 2. Swedish-language unit 2

LACC  
Postal address: building LACC - L-2920 - Luxembourg  
L-2453 Luxembourg  
LUXEMBOURG

**Ms Katarina HYLLIENMARK**  
*Head of Unit — Translation Unit*  
Tel. +352 4301-35948

---

## DIR C — TRANSLATION

LACC  
Postal address: building LACC - L-2920 - Luxembourg  
L-2453 Luxembourg  
LUXEMBOURG

**Ms Merit-Ene ILJA**  
*Director*  
Tel. +352 4301-33950

---

## Spanish-language department

G6  
Postal address: building G6 - 1049 - Bruxelles / Brussel  
1140 Bruxelles / Brussel  
BELGIUM

**Mr José Luis VEGA EXPÓSITO**  
*Head of Language Department*  
Tel. +32 229-60472

---

## 1. Spanish-language unit 1

**Mr Santiago DEL PINO VERDES-MONTENEGRO**  
*Head of Unit — Spanish Translation Unit*  
Tel. +32 229-63124

---

## 2. Spanish-language unit 2

LACC  
Postal address: building LACC - L-2920 - Luxembourg  
L-2453 Luxembourg  
LUXEMBOURG

**Ms Maria BARREIRO RODRIGUEZ**  
*Head of Unit*  
Tel. +352 4301-34726

---

## GA.1. Irish-language unit

G12  
Postal address: building G12 - 1049 - Bruxelles / Brussel  
1030 Bruxelles / Brussel  
BELGIUM

**Ms Aislín MCCRORY**  
*Acting Head of Unit*  
Tel. +32 229-55053

---

## Croatian-language department

G6  
Postal address: building G6 - 1049 - Bruxelles / Brussel  
1140 Bruxelles / Brussel  
BELGIUM

**Ms Mirna ZELIC POKAZ**  
*Head of Language Department*  
Tel. +32 229-55848

---

## 1. Croatian-language unit 1

**Ms Natalija LUJO**  
*Head of Unit*  
Tel. +32 229-55795

---

## 2. Croatian-language unit 2

LACC  
Postal address: building LACC - L-2920 -  
Luxembourg  
L-2453 Luxembourg  
LUXEMBOURG

**Ms Saša SIROVEC**  
*Head of Unit*  
Tel. +352 4301-34550

---

## Hungarian-language department

T2  
Postal address: building T2 - L-2920 -  
Luxembourg  
L-1543 Luxembourg  
LUXEMBOURG

**Mr Istvan Laszlo NARAI**  
*Head of Language Department*  
Tel. +352 4301-31996

---

## 1. Hungarian-language unit 1

**Mr Balint VANYI**  
*Head of Unit*  
Tel. +352 4301-33603

---

## 2. Hungarian-language unit 2

**Mr Sandor KOVACS**  
*Head of Unit*  
Tel. +352 4301-31654

---

## Latvian-language department

T2  
Postal address: building T2 - L-2920 -  
Luxembourg  
L-1543 Luxembourg  
LUXEMBOURG

**Mr Mareks GRAUDINS**  
*Head of Language Department*  
Tel. +352 4301-33971

---

## 1. Latvian-language unit 1

**Ms Liena MUSKARE**  
*Head of Unit*  
Tel. +352 4301-31533

---

## 2. Latvian-language unit 2

**Ms Iveta RANCANE-ABARTE**  
*Head of Unit*  
Tel. +352 4301-37596

---

## Dutch-language department

**Ms Hilde VAN LOON**  
*Head of Language Department*  
Tel. +352 4301-38998

---

## 1. Dutch-language unit 1

**Ms Betsie KLEIN BRINKE**  
*Head of Unit*  
Tel. +32 229-50751

---

## 2. Dutch-language unit 2

**Ms Sabine SCHEIRSEN**  
*Head of Unit*  
Tel. +352 4301-35658

---

## Slovenian-language department

**Mr Jan BEDNARICH**  
*Head of Language Department*  
Tel. +352 4301-36963

---

## 1. Slovenian-language unit 1

**Ms Tanja BARAGA**  
*Head of Unit*  
Tel. +352 4301-37714

---

## 2. Slovenian-language unit 2

**Ms Tina KOSIR**  
*Head of Unit*  
Tel. +352 4301-37084

---

## DIR D — TRANSLATION

G12  
Postal address: building G12 - 1049 - Bruxelles / Brussel  
1030 Bruxelles / Brussel  
BELGIUM

**Ms Valeria DARO**  
*Director*  
Tel. +32 229-56251

**Mr Marcus ANGIONI**  
*Adviser*  
Tel. +352 4301-32908

---

## German-language department

T2  
Postal address: building T2 - L-2920 -  
Luxembourg  
L-1543 Luxembourg  
LUXEMBOURG

**Ms Josefine OBERHAUSEN**  
*Head of Language Department*  
Tel. +352 4301-37298

---

## 1. German-language unit 1

G12  
Postal address: building G12 - 1049 - Bruxelles /  
Brussel  
1030 Bruxelles / Brussel  
BELGIUM

**Ms Levke KING-ELSNER**  
*Head of Unit — Translation Unit*  
Tel. +32 229-58260

---

## 2. German-language unit 2

G12  
Postal address: building G12 - 1049 - Bruxelles /  
Brussel  
1030 Bruxelles / Brussel  
BELGIUM

**Ms Judith KREMER**  
*Head of Unit — Translation Unit*  
Tel. +32 229-59645

---

## 3. German-language unit 3

**Ms Hannelore SCHWABBAUER**  
*Head of Unit — Translation Unit*  
Tel. +352 4301-33269

---

## 4. German-language unit 4

**Mr Wolfgang KILB**  
*Head of Unit — Translation Unit*  
Tel. +352 4301-31994

---

## English-language department

**Mr Charles GROUTAGE**  
*Head of Language Department*  
Tel. +32 229-91090

---

## 1. English-language unit 1

**Ms Elizabeth CARMOUCHE**  
*Acting Head of Unit*  
Tel. +32 229-63688

---

## 2. English-language unit 2

**Ms Stella CLARKE**  
*Head of Unit*  
Tel. +32 229-84006

---

## 3. English-language unit 3

ARIA  
Postal address: building ARIA - L-2920 -  
Luxembourg  
L-1014 Luxembourg  
LUXEMBOURG

**Ms Valda Selga LIEPINA**  
*Head of Unit*  
Tel. +352 4301-34388

---

## French-language department

**Mr Jackie MORIN**  
*Head of Language Department*  
Tel. +32 229-61145

---

## DIR R — RESOURCES

ARIA  
Postal address: building ARIA - L-2920 - Luxembourg  
L-1014 Luxembourg  
LUXEMBOURG  
[https://ec.europa.eu/info/resources-partners/translation-and-drafting-resources\\_en](https://ec.europa.eu/info/resources-partners/translation-and-drafting-resources_en)

**Mr Jörgen GREN**  
*Director Resources*  
Tel. +352 4301-35123

---

## 1. Internal administrative matters

G6  
Postal address: building G6 - 1049 - Bruxelles /  
Brussel  
1140 Bruxelles / Brussel  
BELGIUM

**Mr Paschalis PAPACHRISTOPOULOS**  
*Head of Unit*  
Tel. +32 229-50820

---

## 2. Budget and Finance

G6  
Postal address: building G6 - 1049 - Bruxelles /  
Brussel  
1140 Bruxelles / Brussel  
BELGIUM

**Ms Viviane VANOVERMEIRE**  
*Acting Head of Unit*  
Tel. +32 229-69301

---

## 3. Informatics

**Mr Dieter RUMMEL**  
*Head of Unit*  
Tel. +352 4301-35174

---

## 1. French-language unit 1

**Mr Emmanuel JACQUIN**  
*Head of Unit*  
Tel. +32 229-55798

---

## 2. French-language unit 2

**Mr Ludovic LAPORTE**  
*Head of Unit*  
Tel. +32 229-51757

---

## 3. French-language unit 3

**Mr Bruno STAS**  
*Head of Unit*  
Tel. +32 229-60653

---

## 4. French-language unit 4

ARIA  
Postal address: building ARIA - L-2920 -  
Luxembourg  
L-1014 Luxembourg  
LUXEMBOURG

**Mr Michel BAUT**  
*Head of Unit*  
Tel. +352 4301-32627

---

## 1. Terminology coordination

T2  
Postal address: building T2 - L-2920 -  
Luxembourg  
L-1543 Luxembourg  
LUXEMBOURG

**Ms Christine HERWIG**  
*Acting Head of Unit*  
Tel. +352 4301-32513

---

## 001. Architecture and Analysis

**Ms Maria RZEWSKA-WALIGORA**  
*Head of sector*  
Tel. +352 4301-37728

---

## 002. IT Development

**Mr Marc ROEDER**  
*Head of sector*  
Tel. +352 4301-38216

---

## 003. Operational Support

G6  
Postal address: building G6 - 1049 - Bruxelles /  
Brussel  
1140 Bruxelles / Brussel  
BELGIUM

**Mr Alfons DE VUYST**  
*Head of sector*  
Tel. +32 229-81320

---

## 004. Machine Translation

**Mr Markus FOTI**  
Tel. +352 4301-35737

---

## 4. Professional and organisational development

**Mr Fabián DIEGO LUIS**  
*Head of Unit*  
Tel. +352 4301-31580

---

## 001. Sector 1 Development of the translation profession

G12  
Postal address: building G12 - 1049 - Bruxelles /  
Brussel  
1030 Bruxelles / Brussel  
BELGIUM

**Ms Nikola KUNTE**  
*Head of Sector — Development of the translation profession*  
Tel. +32 229-63374

---

## 002. Sector 2 Translation Knowledge Management

G12  
Postal address: building G12 - 1049 - Bruxelles /  
Brussel  
1030 Bruxelles / Brussel  
BELGIUM

**Mr Gianluca TURCO**  
*Head of sector*  
Tel. +32 229-21241

## DIR S — CUSTOMER RELATIONS

G6

Postal address: building G6 - 1049 - Bruxelles / Brussel  
1140 Bruxelles / Brussel  
BELGIUM

---

**Mr Miroslav ADAMIS**

*Director*

Tel. +32 229-20836

**Ms Hiie TAMM**

*Adviser*

Tel. +352 4301-37754

**Ms Klaudia ZAGOROWICZ**

*Adviser*

Tel. +32 229-94166

---

### 1. Demand management

BECH

Postal address: building BECH - L-2920 -  
Luxembourg  
L-2721 Luxembourg  
LUXEMBOURG

---

**Ms Roxana Manuela ENCIU**

*Head of Unit*

Tel. +352 4301-38536

---

#### 001. Sector 1

G6

Postal address: building G6 - 1049 - Bruxelles /  
Brussel  
1140 Bruxelles / Brussel  
BELGIUM

---

**Ms Martina FORNOFF**

*Head of sector*

Tel. +32 229-51398

---

#### 002. Sector 2

G6

Postal address: building G6 - 1049 - Bruxelles /  
Brussel  
1140 Bruxelles / Brussel  
BELGIUM

---

**Mr Alessandro ZOPPI**

*Head of sector*

Tel. +32 229-60876

---

#### 003. Sector 3

**Ms Paivi OLLILA**

*Head of sector*

Tel. +352 4301-34334

---

### 2. External translation

BECH

Postal address: building BECH - L-2920 -  
Luxembourg  
L-2721 Luxembourg  
LUXEMBOURG

---

**Mr Werner GRÜNEWALD**

*Head of Unit*

Tel. +352 4301-33280

---

### 3. Editing

**Mr David BAKER**

*Head of Unit*

Tel. +32 229-85078

---

### 4. Evaluation and analysis

BECH

Postal address: building BECH - L-2920 -  
Luxembourg  
L-2721 Luxembourg  
LUXEMBOURG

---

**Ms Anne PATERNOSTER**

*Head of Unit*

Tel. +352 4301-34002

# OP — Publications Office

MER

Postal address: building MER - L-2985 - Luxembourg

L-2144 Luxembourg

LUXEMBOURG

[info@publications.europa.eu](mailto:info@publications.europa.eu)

<https://twitter.com/EULawDataPubs>

<https://www.facebook.com/EULawandPublications/>

<https://www.youtube.com/user/PublicationsOffice>

---

**Mr Rudolf STROHMEIER**

Assistant

*Director-General*

Tel. +352 2929-42220

**Mr Norbert HOHN**

*Assistant to the Director-General*

Tel. +352 2929-44586

---

## 01. Strategy, Governance and Internal Control

**Mr Luca MARTINELLI**

*Head of Unit*

Tel. +352 2929-42768

## DIR A — INFORMATION MANAGEMENT

**Mr Peter SCHMITZ**

*Acting Director*

Tel. +352 2929-42605

---

### 1. Standardisation

<http://publications.europa.eu/code>  
<http://formex.publications.europa.eu>  
<http://publications.europa.eu/mdr>  
<http://eurovoc.europa.eu>

**Mr Fernando CENTURIONE**

*Head of Unit*

Tel. +352 2929-44200

---

### 001. Formats

**Mr Michael DUERO**

*Head of sector*

Tel. +352 2929-44014

---

### 002. Metadata

**Mr Denis DECHANDON**

*Head of sector*

Tel. +352 2929-42294

---

## 2. Common Data Repository

**Mr Peter SCHMITZ**

*Head of Unit*

Tel. +352 2929-42605

---

### 001. Monitoring and Validation

**Mr Didier HARDY**

*Head of sector*

Tel. +352 2929-44993

---

### 002. Reception Systems

**Mr Martin SCHERBAUM**

*Head of sector*

Tel. +352 2929-42873

---

### 003. Repository

**Mr Didier HARDY**

*Acting head of sector*

Tel. +352 2929-44993

---

## 3. Information systems

**Ms Christine KORMANN**

*Head of Unit*

Tel. +352 2929-44576

---

### 001. Legal and General Publishing Cloud Systems

**Mr Valerio MICELI**

*Head of sector*

Tel. +352 2929-44265

---

### 002. Legal Production and General Publications

**Mr Adrian DANCIU**

*Head of sector*

Tel. +352 2929-44220

---

### 003. Portals and Resource Management

**Ms Crista FILIP**

*Head of sector*

Tel. +352 2929-42898

---

### 004. Service Management and Collaboration with DIGIT

**Mr Salvatore SANFILIPPO**

*Head of sector*

Tel. +352 2929-42891

---

## 4. Preservation and Legal Deposit

**Ms Carol RICCALTON**

*Head of Unit*

Tel. +352 2929-42830

---

### 001. Metadata Enrichment and Identification

**Ms Ewa DESSAIGNES**

*Head of sector*

Tel. +352 2929-42027

---

### 002. Longterm Preservation

**Ms Els BREEDSTRAET**

*Head of sector*

Tel. +352 2929-42852

## DIR B — PRODUCTION OF PUBLICATIONS

**Mr Harolds CELMS**  
*Director*  
Tel. +352 2929-44969

### 1. Official Journal and Case-Law

**Mr Roberto PAPPALARDO**  
*Head of Unit*  
Tel. +352 2929-42798

#### 001. Official Journal

**Mr Gabor KARACS**  
*Head of sector*  
Tel. +352 2929-44979

#### 003. Case-Law and Manuscripts

**Mr François VAN DEN BRIL**  
*Head of sector*  
Tel. +352 2929-44537

#### 004. Production Support

**Mr Thierry PETIT**  
*Head of sector*  
Tel. +352 2929-42765

### 2. Multimedia and Publications

**Ms Tuuli-Maria MATTILA**  
*Head of Unit*  
Tel. +352 2929-42007

#### 001. Graphic Design and Prepress

**Ms Mare MAXWELL**  
*Head of sector*  
Tel. +352 2929-44977

#### 002. Publication Projects

**Ms Christiane TASCEDDA**  
*Head of sector*  
Tel. +352 2929-42022

#### 003. Digital and Mobile Publications

**Mr Pal JANCOSK**  
*Head of sector*  
Tel. +352 2929-42631

### 3. Content and Demand Management

**Ms Patricia RUGGIU**  
*Head of Unit*  
Tel. +352 2929-44621

#### 001. Publication Domain Leadership

**Ms Aija BILZENA**  
*Head of sector*  
Tel. +352 2929-44329

#### 002. Demand Management and Planning

**Mr Jacky NAZAC**  
*Head of sector*  
Tel. +352 2929-42085

#### 003. Systems and Tools

**Mr Francois THUNUS**  
*Head of sector*  
Tel. +352 2929-44077

### 4. Quality Control

**Mr Benoit VERMEERSCH**  
*Head of Unit*  
Tel. +352 2929-42831

#### 001. Quality Control A

**Ms Annette BRUSBERG**  
*Head of sector*  
Tel. +352 2929-42064

#### 002. Quality Control B

**Ms Dana MOLNAR ANDREICA**  
*Head of sector*  
Tel. +352 2929-44031

#### 003. Quality Control C

**Mr José Ramón TISCAR RAMIREZ**  
*Acting head of sector*  
Tel. +352 2929-44307

## DIR C — ACCESS TO AND REUSE OF PUBLIC INFORMATION

**Mr António CARNEIRO**  
*Director*  
Tel. +352 2929-42310

### 1. OP Portal

<https://publications.europa.eu/en/home>  
<http://europa.eu/whoiswho>  
<http://publications.europa.eu/mdr>  
<http://eurovoc.europa.eu>

**Mr Ján PLÁNOVSKÝ**  
*Head of Unit*  
Tel. +352 2929-44415

#### 001. OP Portal Platform and Digital Collaborative Tools

**Mr Razvan Petru RADU**  
*Head of sector*  
Tel. +352 2929-44825

#### 002. OP Portal content and analytics services

**Mr Sergio LEAL**  
*Head of sector*  
Tel. +352 2929-42247

### 2. EUR-Lex and Legal Information

<http://eur-lex.europa.eu>

**Ms Maria WESTERMANN**  
*Head of Unit*  
Tel. +352 2929-42992

#### 001. EUR-Lex Editorial Content

**Ms Valentina FRATTO**  
*Head of sector*  
Tel. +352 2929-42681

#### 002. Support to Dissemination Websites

**Mr Nicolas LIEBER**  
*Head of sector*  
Tel. +352 2929-42840

#### 003. Documentary Management and Legal Analysis

**Mr Marcin BARYN**  
*Head of sector*  
Tel. +352 2929-42910

#### 004. Consolidation and Summaries of EU Law

**Mr Zilvinas BUBNYS**  
*Head of sector*  
Tel. +352 2929-42802

---

### 3. TED and EU Public Procurement

<http://ted.europa.eu>

**Ms Maria Manuela CRUZ**

*Head of Unit*

Tel. +352 2929-44164

---

#### 001. Reception and production

**Ms Annalisa VACCA**

*Head of sector*

Tel. +352 2929-42634

---

#### 002. Dissemination

**Ms Laura VON WEISSENBERG**

*Head of sector*

Tel. +352 2929-44209

---

## DIR D — CORPORATE SERVICES

**Ms Eva BEŇOVÁ**

*Director*

Tel. +352 2929-42868

---

### 1. Stakeholder Relations

**Ms Cécile ADAM**

*Head of Unit*

Tel. +352 2929-42516

---

#### 001. Customer Relationship Management

**Mr Dietmar BRAUN**

*Head of sector*

Tel. +352 2929-42110

---

#### 002. Promotion and Internal Communication

**Ms Martina SKOCKOVA**

*Head of sector*

Tel. +352 2929-42254

---

### 2. Contracts and Copyright

**Ms Valeria SCIARRINO**

*Head of Unit*

Tel. +352 2929-44011

---

#### 001. Calls for Tender

**Mr Zbigniew RACZKIEWICZ**

*Head of sector*

Tel. +352 2929-44038

---

#### 002. Contracts

**Ms Jana KMENTOVA**

*Head of sector*

Tel. +352 2929-42716

---

### 4. EU Open Data and CORDIS

<https://data.europa.eu/euodp>

<https://cordis.europa.eu/>

<https://data.europa.eu/europeandataportal>

**Mr Ventsislav VOIKOV**

*Head of Unit*

Tel. +352 2929-42916

---

#### 001. Open Data Reuse and Innovation

**Ms Agnieszka ZAJĄC**

*Head of sector*

Tel. +352 2929-42834

---

### 002. EU Open Data Portal

**Mr Xavier DESURMONT**

*Head of sector*

Tel. +352 2929-42728

---

### 003. CORDIS Web and Data

**Ms Baya REMAOUN**

*Head of sector*

Tel. +352 2929-42906

---

### 004. CORDIS Editorial and Coordination

<http://publications.europa.eu/mdr/authority>

**Mr Karl FERRAND**

*Head of sector*

Tel. +352 2929-44075

---

### 003. Copyright and Legal Issues

**Mr Jose Antonio DOMINGUEZ ROJAS**

*Head of sector*

Tel. +352 2929-42746

---

### 3. Finance

**Mr Raymond PISANI**

*Head of Unit*

Tel. +352 2929-42882

---

#### 001. Financial Planning and Accounting

**Ms Alina GOGOSANU**

*Head of sector*

Tel. +352 2929-44431

---

#### 002. Financial Implementation and Support

**Ms Lina BANIENE**

*Head of sector*

Tel. +352 2929-44303

---

#### 003. Budget Execution

**Ms Zivile DULEVICIUTE**

*Head of sector*

Tel. +352 2929-44378

---

### 4. Print and Distribution

**Mr António REIS**

*Head of Unit*

Tel. +352 2929-42970

---

#### 001. Print

**Mr Manuel VALENTE SOARES**

*Head of sector*

Tel. +352 2929-42191

---

### 002. Distribution

**Mr Anton ZAGAR**

*Head of sector*

Tel. +352 2929-42837



# OIB — Office for Infrastructure and Logistics in Brussels

CSM1

Postal address: building CSM1 - 1049 - Bruxelles / Brussel

1040 Bruxelles / Brussel

BELGIUM

<https://ec.europa.eu/info/departments/infrastructure-and-logistics-brussels>

**Ms Marie-Pierre DARCHY**

*Director of Office (Acting)*

Tel. +32 229-84169

**Mr Peter BENUSKA**

*Adviser*

Tel. +32 229-81321

## 01. HR Business Correspondent, informatics and communication

**Ms Marie SODER HIGGINS**

*Head of Unit*

Tel. +32 229-93347

### 001. Communication

**Mr Karel DEMEYER**

*Head of sector*

Tel. +32 229-55312

### 002. Informatics resources

**Mr Laurent GALLOIS**

*Head of sector*

Tel. +32 229-64508

## 02. Budget, finance and public procurement

**Mr Pierre-Olivier BINDELS**

*Head of Unit*

Tel. +32 229-87435

### 001. Finance

**Mr Dirk VANDER SCHUEREN**

*Acting head of sector*

Tel. +32 229-95800

### 002. Public procurement

**Ms Katerina BINETRUY**

*Head of sector*

Tel. +32 229-84037

## 03. Internal service for prevention and protection at work

**Ms Claire PATERNOT**

*Head of Unit*

Tel. +32 229-85583

## 04. Domain leadership, planning, reporting and internal control

**Mr Marc SEGUINOT**

*Head of Unit*

Tel. +32 229-59771

## Management of Real Estate

**Mr Guy DROWART**

*Head of Office Department (Acting) — OIB.RE*

Tel. +32 229-99273

### 001. Finance and Contracts management, reporting and legal support

**Ms Réjane BEURRIER**

*Head of sector*

Tel. +32 229-54047

## 1. Implementation of real estate policy, real estate assets and project management

**Mr Guy DROWART**

*Head of Unit*

Tel. +32 229-99273

### 001. Space management and design

**Ms Katherine LAMINNE**

*Head of sector*

Tel. +32 229-62910

## 2. Management of buildings and technical installations

**Mr Michel DURAND**

*Head of Unit*

Tel. +32 229-86265

### 002. Maintenance

**Mr Jose DAS NEVES**

*Head of sector*

Tel. +32 229-84468

## 003. Fitout works and services

**Mr Antonio VARGIU**

*Head of sector*

Tel. +32 229-81522

## 3. Energy, EMAS, IT systems and logistical support

**Ms Ewa BEDNARSKA**

*Head of Unit*

Tel. +32 229-68369

### 001. Proximity Teams

**Mr Nicolas KATRAKASAS**

*Head of sector*

Tel. +32 229-84923

## 002. EMAS and real estate management systems

**Mr Philippe DE MEY**

*Head of sector*

Tel. +32 229-52806

## Operations and Services

**Ms Marie-Pierre DARCHY**

*Head of Office Department — OIB.OS*

Tel. +32 229-84169

## 1. Historical Archives, Mail, Reproduction

DAV1

Postal address: building DAV1 - 1049 -

Bruxelles / Brussel

1140 Bruxelles / Brussel

BELGIUM

[http://ec.europa.eu/historical\\_archives](http://ec.europa.eu/historical_archives)

**Ms Concetta CULTRERA**

*Head of Unit*

Tel. +32 229-94814

### 001. Administrative and financial coordination

**Mr Francisco MORALES JIMENEZ**

*Head of sector*

Tel. +32 229-65203

---

## 002. Historical archives

CSM1  
Postal address: building CSM1 - 1049 -  
Bruxelles / Brussel  
1040 Bruxelles / Brussel  
BELGIUM

---

**Mr Sven CARNEL**

*Head of sector*  
Tel. +32 229-88597

---

## 003. Central mail

**Ms Nikoletta RACZ**

*Head of sector*  
Tel. +32 229-88166

---

## 004. Concept and Reproduction

**Mr Nicolas BLANCO HERNANDEZ**

*Head of sector*  
Tel. +32 229-56693

---

## 2. Transport, mobility and support services

**Ms Cristina QUEROL CARCELLER**

*Head of Unit*  
Tel. +32 229-60363

---

## 002. Mobility

**Mr Alexandre GIACOMINI**

*Head of sector*  
Tel. +32 229-69393

---

## 004. Inventory

**Ms Julie TONDEUR**

*Acting head of sector*  
Tel. +32 229-51886

**Mr Didier HANNOT**

*Head of sector*  
Tel. +32 229-63300

---

## 3. Social Infrastructure — Ispra

**Mr Antonios KOLETOS**

*Head of Unit*  
Tel. +39 033278-6200

---

## 001. Catering

**Mr Gaetano SQUASI**

*Head of sector*  
Tel. +39 033278-6410

---

## 003. Financial support, lodgings and logistics

**Mr Sérgio MOTA**

*Head of sector*  
Tel. +39 033278-5084

---

## 4. Catering

**Ms Carole MICMACHER**

*Head of Unit*  
Tel. +32 229-61002

---

## 001. Concession contracts, logistics, audit, food security and hygiene

**Mr Lorenzo BUCCELLATI**

*Acting head of sector*  
Tel. +32 229-87985

---

## 002. Internal catering services for the College and the nurseries

**Ms Sabrina VITALI**

*Head of sector*  
Tel. +32 229-60300

---

## 003. Procurement, finance and CIE

**Mr Hristofor BARAMOV**

*Head of sector*  
Tel. +32 229-55101

---

## Childcare Facilities

**Mr Philippe LOOP**

*Head of Office Department (Acting)*  
Tel. +32 229-93720

---

## 1. Nurseries

COLE  
Postal address: building COLE - 1049 -  
Bruxelles / Brussel  
1040 Bruxelles / Brussel  
BELGIUM

---

**Mr Graziano SCATOZZA**

*Head of Unit*  
Tel. +32 229-90159

---

## 2. Kindergarten and childminding facilities

**Mr Philippe LOOP**

*Head of Unit*  
Tel. +32 229-93720

---

## 3. Enrolments, operational management and support

**Mr Jacek PASTERNAK**

*Head of Unit*  
Tel. +32 229-58334

---

## 001. Enrolments and operational support

**Mr Adrian MOLDOVAN**

*Head of sector*  
Tel. +32 229-66705

# PMO — Office for the Administration and Payment of Individual Entitlements

MERO

Postal address: building MERO - 1049 - Bruxelles / Brussel

1040 Bruxelles / Brussel

BELGIUM

<https://ec.europa.eu/info/departments/administration-and-payment-individual-entitlements>

**Mr Giuseppe SCOGNAMIGLIO**

*Director of Office (Acting) — Directeur du PMO*

Tel. +32 229-52799

## **SUPCOM — Secretariat of the OLAF Supervisory Committee**

J30

Postal address: building J30 - 1049 - Bruxelles /

Brussel

1000 Bruxelles / Brussel

BELGIUM

**Mr Lambros PAPADIAS**

*Secretary of the OLAF Supervisory Committee*

Tel. +32 229-55218

**Ms Isabel VICENTE CARBAJOSA**

*Secretary of the OLAF Supervisory Committee*

Tel. +32 229-59676

## **1. Salaries and Administration of individual rights**

**Mr Horacio BARATA**

*Head of Unit*

Tel. +32 229-51641

### **001. Establishment of individual entitlements**

**Mr Olivier BORDET**

*Head of sector*

Tel. +32 229-65332

### **002. Salaries**

**Ms Corinne PEZZOLI**

*Head of sector*

Tel. +32 229-67130

## **2. Missions, Laissez-passer and Visas**

**Ms Fernanda SERRA**

*Head of Unit*

Tel. +32 229-60406

### **003. Laissez-passer and Visas**

BRE2

Postal address: building BRE2 - 1049 - Bruxelles / Brussel

1040 Bruxelles / Brussel

BELGIUM

**Mr Ilias SOTIRCHOS**

*Head of sector*

Tel. +32 229-65417

## **3. Sickness and accident insurance**

**Mr Bruno FETELIAN**

*Head of Unit*

Tel. +32 229-67255

### **001. Sickness scheme — Settlements office**

**Mr Vincent HOUDRY**

*Head of sector*

Tel. +32 229-84089

### **002. Finances, Accidents and occupational diseases**

**Ms Adriana LEROY**

*Head of sector*

Tel. +32 229-57795

### **003. JSIS Customer service**

**Mr Roberto ROTTER**

*Head of sector*

Tel. +32 229-57853

## **4. Pensions and relations with former staff**

**Ms Anna-Maria SILVANO**

*Head of Unit*

Tel. +32 229-94963

### **001. Pensions**

**Mr Antonio BIGNOZZI**

*Head of sector*

Tel. +32 229-62715

### **002. Transfers of pension rights**

**Ms Martine VINCK**

*Head of sector*

Tel. +32 229-66266

## **5. PMO — Luxembourg**

DRB

Postal address: building DRB - L-2920 - Luxembourg

L-1882 Luxembourg

LUXEMBOURG

**Ms Ellen JORGENSEN**

*Acting Head of Unit*

Tel. +352 4301-34443

### **003. Sickness scheme — Settlements office**

**Ms Ellen JORGENSEN**

*Head of sector*

Tel. +352 4301-34443

## **6. PMO — Ispra**

**Ms Ilze BALTMANE**

*Head of Unit*

Tel. +39 033278-6379

### **001. Sickness scheme — Settlements office**

**Mr Dario ROSSI**

*Head of sector*

Tel. +39 033278-5397

## **7. Budget, internal control and Pay System**

**Mr Jean-Pierre VANDERSTRAETEN**

*Head of Unit*

Tel. +32 229-66499

### **001. Budget, Execution & Accounting**

**Ms Christelle FONTBONNE**

**PRONIEWSKI**

*Head of sector*

Tel. +32 229-52224

### **002. Strategic Planning & Programming (SPP), Internal Control, Calls for tenders, NAP-Support**

**Ms Patty SIMOU**

*Head of sector*

Tel. +32 229-62107

## **Task Force Strategic IT Coordination**

**Mr Giuseppe SCOGNAMIGLIO**

*Head of IT Task Force*

Tel. +32 229-52799

---

## **001. Legal matters and SLAs**

**Ms Ann VANDENHENDE**

*Head of sector*

Tel. +32 229-92359

# OIL — Office for Infrastructure and Logistics in Luxembourg

ARIA

Postal address: building ARIA - L-2920 - Luxembourg

L-1014 Luxembourg

LUXEMBOURG

<https://ec.europa.eu/info/departments/infrastructure-and-logistics-luxembourg>

**Mr Marc BECQUET**

*Director of Office — Director of the Office*

Tel. +352 4301-37127

## 01. Building Projects — EMAS — Transport — Space Management

<https://ec.europa.eu/infrastructure-logistics/mit/>

**Mr Jose MIRANDA-VIZUETE**

*Head of Unit*

Tel. +352 4301-38063

### 001. Building projects

**Ms Anke-Carmen NEUFING-PEPIN**

Tel. +352 4301-33817

### 002. EMAS — Transport — Space Management

**Ms Kadri SIILANARUSK**

Tel. +352 4301-32943

## 02. Communication — IT — Conferences — Health and Safety — Mail Service

**Ms Milagros GALLEGO PEREZ**

*Head of Unit*

Tel. +352 4301-32895

### 001. Health and Safety

**Ms Lina GIEDRAITYTE**

Tel. +352 4301-34853

### 002. IT/Conferences/ Document Management

**Mr Quentin BRÉMAUD**

Tel. +352 4301-33484

## 03. General maintenance and Facility management

**Mr Thomas KIRCHNER**

*Head of Unit*

Tel. +352 4301-35351

### 001. Facility management

**Mr Thomas KIRCHNER**

Tel. +352 4301-35351

## 002. Logistics and guard services

**Mr Vincent LAMBOTTE**

*Coordination et gestion de sections*

Tel. +352 4301-32773

## 04. Catering Services — Foyer européen

**Mr Bernard FELIX**

*Head of Unit*

Tel. +352 4301-38090

### 001. Catering logistics

**Mr Pascal JACQUES**

Tel. +352 4301-38034

### 002. Finance/ Budget and HR

**Mr Manuel CUEVAS MUNOZ**

Tel. +352 4301-32332

## 05. Interinstitutional childcare centre Kirchberg

**Ms Catherine CALAMBE**

*Head of Unit*

Tel. +352 4301-35684

## 06. Finance — Procurement — Reporting

**Mr Xavier GILQUIN**

*Head of Unit*

Tel. +352 4301-31938

### 001. Finance and Reporting

**Mr Hinrich JUERGES**

*Head of sector*

Tel. +352 4301-36301

### 002. Contracts and calls for tenders

**Ms Anne-Marie DAVID STEENFELDT-KRISTENSEN**

*Head of sector*

Tel. +352 4301-38276

### 003. Financial initiation and VAT/taxes

**Mr Dinko TILOV**

Tel. +352 4301-32813

## 07. Interinstitutional childcare centre Mamer

**Ms Lenka NYDRLOVA**

*Head of Unit*

Tel. +352 4301-32673

# EPSO — European Personnel Selection Office

C25

Postal address: building C25 - 1049 - Bruxelles / Brussel

1040 Bruxelles / Brussel

BELGIUM

<https://epso.europa.eu>

---

**Mr Gilles GUILLARD**

*Director of Office (Acting Reserved)*

Tel. +32 229-95020

**Mr Antonio FRIZ**

*Advisor ICT-policy*

Tel. +32 229-59484

---

## 01. E-selection and Test Development

**Ms Angela HEBERLING**

*Head of Unit*

Tel. +32 229-90386

---

### 001. Computer-based testing and Certification

**Ms Ana-Maria COSCOTIN**

*Head of sector*

Tel. +32 229-77421

---

### 002. Test Content and Development

**Ms Caroline PIETQUIN**

*Head of sector*

Tel. +32 229-65702

---

## 02. Assessment Centres Management

**Mr Stéphane VANDERVEKEN**

*Head of Unit (Acting Reserved)*

Tel. +32 229-57890

---

## 03. Resources and Administrative Support

**Mr Gilles GUILLARD**

*Head of Unit*

Tel. +32 229-95020

---

## 04. Stakeholder Relations and Selection Management

**Ms Sari LEHKONEN**

*Head of Unit*

Tel. +32 229-64886

---

### 001. Selection Management Office

**Ms Eleni CONSTANTINOU**

*Head of sector*

Tel. +32 229-63150

---

## 05. Communication and Attractiveness

**Ms Claudine CAMILLERI**

*Head of Unit*

Tel. +32 229-98790

---

### 001. Legal sector

**Ms Renata KRIZSAI**

*Head of sector*

Tel. +32 229-87258

---

## EUSA — European School of Administration

DM24

Postal address: building DM24 - 1049 -

Bruxelles / Brussel

1040 Bruxelles / Brussel

BELGIUM

**Ms Anna SMEDEBY**

*Head of EUSA (Acting Reserved)*

— *Chef de l'Ecole européenne*

*d'administration*

Tel. +32 229-55774

# General index of names

## A

AARDEMA, Peter, 128  
 ABA GARROTE, Paloma, 69  
 ABBAMONTE, Giuseppe, 89  
 ABOUSAHL, Said, 84  
 ABREU MARQUES, Paula, 63  
 ACCONCIA, Diana, 119  
 ACCORDINO, Franco, 88  
 ACKERS, Doede, 112  
 ADAM, Cécile, 161  
 ADAMIS, Miroslav, 158  
 ADAMKOVA, Kamila, 153  
 ADAMO, Chiara, 124  
 ADOLPH, Bernd, 136  
 ADRIAENSEN, Lucas, 139  
 AFONSO, Margarida, 34  
 AGOTHA, Anthony, 20  
 AGUAR FERNANDEZ, Maria Pilar, 78  
 AGUDO VIVAS, Ricardo, 105  
 AGUIAR MACHADO, Joao, 91  
 AGUINAGA, Jean-François, 78  
 AHREND, Klaus, 135  
 AHRENKILDE HANSEN, Pia, 35  
 AIDEMARK, Per Ake, 119  
 AIGNER, Susanne, 99  
 AILIO, Eero, 62  
 ALBAEK, Svend, 51  
 ALBATH, Lars, 136  
 ALBERGATI, Maria Letizia, 37  
 ALBERT, Dominique, 127  
 ALBORE, Francesco, 148  
 ALDEA BUSQUETS, Maria Rosa, 144  
 ALDRIDGE, Adam, 148  
 ALEGRIA, Carlos, 150  
 ALEIXO, Manuel, 74  
 ALEKSONYTÉ-CORMIER, Živilė, 133  
 ALEVIZOPOULOS, Dinos, 76  
 ALEXANDROVA, Sophie, 113  
 ALEXIS, Alain, 49  
 ALIAGA ARTERO, Jose Antonio, 139  
 AL KHUDHAIRY, Delilah, 84  
 ALLEN, James, 42  
 ALLIATA-DI VILLAFRANCA, Vittoria, 97  
 ALLOUIS-LE LOSTEC, Ghislaine, 29  
 ALTENHOFER, Friedbert, 144  
 ALUAS, Iuliana Gabriela, 64  
 ALVAREZ ANTOLINEZ, Carlos, 108  
 ALVES, Sofia, 36  
 AMATO, Davide, 77  
 AMILHAT, Jane, 62  
 AMILHAT, Pierre, 125  
 AMPELAS, Anna Eva, 107  
 AMTING, Corinna, 78  
 ANAGNOSTU, Anastassios, 154  
 ANCIN, Angel, 140  
 ANDERBOURG, Luc, 139  
 ANDERSEN, Ian, 150

ANDERSSON PENCH, Lena, 97  
 ANDRÉ, Dorothee, 109  
 ANDRECS, Robert, 29  
 ANDREEVA, Mina Alexandrova, 37,37  
 ANDRE-KAUT, Martina, 151  
 ANDREOU, Thomas, 28  
 ANDRIESEN, Frank, 108  
 ANDRIUKAITIS, Vytenis, 19,23  
 ANGEL, Benjamin, 44,44  
 ANGELINI, Giuseppe, 127,127  
 ANGELOVA-KRASTEVA, Antoaneta, 103  
 ANGIONI, Marcus, 156  
 ANKLAM, Elke, 83  
 ANNONI, Alessandro, 83  
 ANTOHI, Cornel, 76  
 ANTTILAINEN, Hanna, 52  
 ANUPOLD, Leila, 154  
 APPEL, Stefan, 97  
 ARANA ANTELO, Ana, 75  
 ARANO, Begona, 103  
 ARBAULT, Francois, 30  
 ARCARESE, Tiziana, 88  
 ARENA, Francesca, 92  
 ARENTOF, Michael, 79  
 ARESKOU, Katarina, 36  
 ARESU, Antonio, 34  
 ARIAS CAÑETE, Miguel, 18,23  
 ARISTIMUNO PEREZ, Natalia, 140  
 ARJONA GRACIA, Roman, 75  
 ARMANI, Enrico Maria, 134  
 ARNOLD, Thomas, 74  
 ARNOULD, Maud, 23  
 AROSUO, Anne, 154  
 ARP, Henning, 94  
 ARRII, Franck, 102  
 ARTJOKI, Risto, 22  
 ARTJOKI, Sari, 38  
 ARWIDI, Charlotte, 149  
 ASCOLI, Luca, 130  
 ASENIUS, Maria, 22  
 ASIMAKIS, Yiannos, 144  
 ASTERIADI, Sofia, 24  
 ASTOLA, Tiina, 120  
 ATHANASIADIS, Dimitrios, 105  
 ATHANASOPOULOU, Anna, 48  
 ATIENZA MORALES, Marisa, 79  
 ATTARD, Carmel, 154  
 ATZOULATOU, Niki, 74  
 AUGENDRE, Francois, 82  
 AUGUSTYNIAK, Lukasz, 129  
 AUVINEN, Juha, 127,127  
 AVRAMOPOULOS(ΑΒΡΑΜΟΠΟΥΛΟΣ),  
 Dimitris(Δημήτρης), 19,24  
 AYET PUIGARNAU, Jordi, 29

## B

BACCARO, Vincenzo, 28  
 BACCHIEGA, Alberto, 52  
 BACHMANN, Dana-Carmen, 56  
 BACKES, Yuriko, 36  
 BADIQUE, Eric, 90  
 BAELE, Jan, 109  
 BAGUR, Luc, 126  
 BAILEY, Martin, 89  
 BAILLON, Delphine, 133,133  
 BAILLY, Olivier, 24  
 BAKER, David, 158  
 BAKRAN, Maja, 67  
 BALABANIS, Panagiotis, 77  
 BALDACCI, Emanuele, 139  
 BALDWIN, Matthew, 68  
 BALL, Joachim, 69  
 BALTMANE, Ilze, 164  
 BALZI, Elisabetta, 83  
 BANASEVIC, Nicholas, 52  
 BANIENE, Lina, 161  
 BANKIER, Daniela, 121  
 BANKI GARDINAL, Barbara, 114  
 BANKS, Karen, 32  
 BARAGA, Tanja, 156  
 BARAMOV, Hristofor, 163  
 BARANCZYK, Remigiusz, 64  
 BARATA, Horacio, 164  
 BARBAGLI, Alessandro, 88  
 BARBAS, Thomas, 83  
 BARBU VLACHOPOULOS, Iulia, 140  
 BARCELLAN, Roberto, 139  
 BARDARSKA, Rusana, 153  
 BARDONE, Laura, 43  
 BARDRAM, Elina, 65  
 BARES, Sylvie, 133  
 BARICEVIC, Branko, 39  
 BARNIER, Michel, 40  
 BARREDO CAPELOT, Eduardo, 129  
 BARREIRO RODRIGUEZ, Maria, 155  
 BARRY, Geraldine, 81  
 BARTELT, Sandra, 126  
 BARTOLINI, Silvia, 71  
 BARTOVIC, Alexander, 60  
 BARYN, Marcin, 160  
 BASCH, Peter, 43  
 BASCOU, Pierre, 59  
 BAS SANCHEZ, Mila, 80  
 BASSI, Ugo, 93  
 BASTOS, José Manuel, 86  
 BATESON-MISSEN, Margaret, 59  
 BATTISTA, Jasmin, 89  
 BAUDRU, Baudouin, 36,36  
 BAUER-BULST, Cathrin, 111  
 BAUT, Michel, 157  
 BECKER, Rainer, 53  
 BECKERS, Dirk, 69



BECQUET, Marc, 166  
 BEDFORD, John, 58  
 BEDNARICH, Jan, 156  
 BEDNARSKA, Ewa, 162  
 BEERSING, Sunil, 146  
 BEHRENS, Axel, 131  
 BEHRNDT, Nils, 23  
 BEKAERT, Ann, 61  
 BELL, John, 77,77  
 BELLAN, Emanuela, 84  
 BELLANDER TODINO, Ingrid, 122  
 BELLENS, Marc, 76  
 BELLOSSI, Philippe, 139  
 BELLUCCI, Antonio, 148  
 BELWARD, Alan, 83  
 BENALI, Giorgio, 129  
 BENASSI, Marie-Paule, 120,120  
 BENDA, Patricia, 38  
 BENDER, Thomas, 97  
 BENES, Avis, 130  
 BENGTSOON, Claes, 27  
 BENINI, Fabrizia, 89  
 BENITEZ SALAS, Maria De Los Angeles, 58  
 BENNINK, Dyanne, 77  
 BENOLIEL, Isabelle, 54  
 BEŇOVÁ, Eva, 161  
 BENSARSA, Faouzi, 124  
 BENTO PAIS, Rosario, 126  
 BENUSKA, Peter, 162  
 BÉRARD, Jean-Baptiste, 138  
 BEREND, Klaus, 108  
 BERG, Christine, 69  
 BERGER, Nathalie, 93  
 BERGER, Michael, 135  
 BERGERE, Gita, 130  
 BERGEVIN, Jean, 52  
 BERGMAN, Hans, 65  
 BERGMANN, Manfred, 43  
 BERKOWITZ, Peter, 97  
 BERMEJO ACOSTA, Carlos, 69  
 BERMIG, Carsten, 26  
 BERNAERTS, Inge, 24  
 BERNORIO, Pierangelo, 109  
 BERNOT, Christine, 49  
 BERRIGAN, John, 93  
 BERRUTTO, Vincent, 63  
 BERSCHIED, Gerard, 34,34  
 BERTAUD, Natasha, 37  
 BERTHIAUME, Marc, 150  
 BERTRAND, Philippe, 40  
 BERTRAND, Christophe, 60  
 BERZ, Peter, 118,118  
 BESSOT, Nicolas, 110  
 BETTI, Maria, 81,81  
 BEURRIER, Réjane, 162  
 BEUSELING, Peter, 64  
 BIANCHI, Ernesto, 148  
 BIANCO, Dorota, 69  
 BIENKOWSKA, Elzbieta, 19,26  
 BIERLAIRE, Philippe, 85  
 BIERVERT, Bernd, 77  
 BIGNOZZI, Antonio, 164  
 BILBAO ZABALA, Jose-Martin, 140  
 BILLAUX, Cecile, 118  
 BILLI, Carlo, 146  
 BILLIET, Stijn, 91  
 BILLING, Peter, 128  
 BILZENA, Aija, 160  
 BINDELS, Pierre-Olivier, 162  
 BINETRUY, Katerina, 162  
 BINGEN, Georges, 132  
 BINON, Koen, 135  
 BISCHOFF, Pierre, 129  
 BJOERKSTEN, Nils, 28

BJORKLAND, Mattias, 99  
 BJORKLUND, Mona, 67  
 BJÖRNSSON, Kjartan, 28  
 BLANCHARD, David, 49  
 BLANCO HERNANDEZ, Nicolas, 163  
 BLOCH, Felix, 128  
 BLYTHE, Graham, 36  
 BOCK, Markus, 145  
 BODENBACH, Stephanie, 108  
 BOELLA, Maurizio, 64  
 BOERSMA, Erik, 135  
 BOESHERTZ, Daniel, 53  
 BOGER, Silke, 60  
 BOGLIOLO, Annalisa, 88  
 BOHAN, Niall, 144  
 BOIJMANS, Pascal, 97  
 BOILLOT, Anne, 145  
 BOIX ALONSO, Lorena, 88,88  
 BOKIAS, Efthimios, 60  
 BOKOR, Péter, 108  
 BOLLEN, Frank, 61  
 BOMHOFF, Andrea, 52  
 BONEL CANADELL, Nuria, 152  
 BONOVA, Lucia, 53  
 BONVISSUTO, Barbara, 47  
 BOOGERT, Rudiger, 29  
 BORATYNSKI, Jakub, 87  
 BORCHARDT, Klaus-Dieter, 62,62  
 BORCHMANN, Christina, 60  
 BORDET, Olivier, 164  
 BORISSOVA, Lora, 21  
 BORKOVEC, Pavel, 123  
 BORRELLI, Vito, 36,36  
 BORTONI, Guido, 63  
 BOSCH, Peter, 82  
 BOSCH, Armin, 105  
 BOSCHEN, Andreas, 68  
 BOTA, Florin Mircea, 140  
 BOULANGER, Marie-Helene, 122  
 BOULEHOUAT, Nacira, 128  
 BOULET, Gregoire, 141  
 BOULOGNE, Marcel, 89  
 BOUQUET, Andre, 34  
 BOURDY, Sabine, 72  
 BOURJOU, Marie, 59  
 BOURNOVILLE, Anne-Charlotte, 62  
 BOUSQUET, Mathieu, 113  
 BOUYGUES, Sixtine, 35  
 BOVALIS, Konstantinos, 148  
 BOVING, Philippe, 121  
 BRAAM, Arthur, 119  
 BRAEUER, Friedrich, 146  
 BRAKELAND, Jean-Francois, 34  
 BRANCH, Ann, 56  
 BRANDTNER, Barbara, 51  
 BRANKAER, Gregory, 139  
 BRAUN, Daniel, 26  
 BRAUN, Gerald, 33  
 BRAUN, Dietmar, 161  
 BREEDSTRAET, Els, 159  
 BREIDTHARDT, Annika, 37  
 BRÉMAUD, Quentin, 166  
 BRESLIN, Liam, 59  
 BRESSON, Philippe, 105  
 BRIENS, Mathieu, 25  
 BRINGER, Olivier, 87  
 BRIOL, Luc, 129,129  
 BROCKHOFF, Julia, 51  
 BROMS, Téa Katarina, 51  
 BROUSMICHE, Jean-Louis, 139  
 BROWN, Jennifer, 144  
 BRUETSCHY, Chantal, 108  
 BRUHN, Ann-Marie, 101  
 BRUNET, Bernard, 114  
 BRUNET, Philippe, 123

BRUSBERG, Annette, 160  
 BUBNYS, Zilvinas, 160  
 BUCCELLATI, Lorenzo, 163  
 BUCHBINDER, Antonia, 61  
 BUCHER, Anne, 106,107  
 BUCHET, Antoine, 33  
 BUCHHOLZER, Florence, 59  
 BUCHIU, Cristian, 35  
 BUGGENHOUT, Jean-François, 87  
 BUHR, Carl-Christian, 21  
 BUISMAN, Nienke, 79  
 BUKA, Lauma, 66  
 BUKSA, Sorina Emilia, 149  
 BULC, Violeta, 19,25  
 BULTYNCK-LEPOUDRE, Rita, 76  
 BURGELMAN, Jean-Claude, 79  
 BURGSMUELLER, Christian, 22  
 BURMANJER, Robert, 123  
 BURRILL, Anne, 72  
 BURTSCHER, Wolfgang, 74  
 BURY, Claire, 88  
 BUSIAKIEWICZ, Pawel, 112  
 BUSSACCHINI, Flaminia, 135  
 BUSZ, Filip, 60  
 BUTI, Marco, 41  
 BUTKEVICIENE, Jolita, 126  
 BUTKEVICIUS, Arunas, 154

## C

CABALLERO BASSEDAS, Arturo, 105  
 CABALLERO SANZ, Francisco, 46  
 CACERES, Javier, 65  
 CACIUFFO, Roberto, 81  
 CAINZOS, Alejandro, 28  
 CAJO, Denis, 23  
 CALACEAN, Gelu, 55  
 CALAMBE, Catherine, 166  
 CALLEJA CRESPO, Daniel, 71  
 CALLENS, Caroline, 96  
 CAMILLERI, Claudine, 167  
 CAMPOLARGO, Mario, 138  
 CAMPOLONGO, Francesca, 82  
 CAMPOS VALLEJO, Jorge, 76  
 CANADELL BOFARULL, Valenti, 64  
 CANAL DIEZ, Hortensia, 112  
 CANDELORO, Laura, 146  
 CANEVARI, Claudia, 63  
 CANGA FANO, Diego, 59  
 CANO ROMERA, Eduardo, 147  
 CAPEK, Ales, 131  
 CAPEYRON, Paul, 112  
 CAPUANO, Gilda, 120  
 CAR, Nikola, 76  
 CARANO, Alessandro, 26  
 CARATTI DI LANZACCO, Giancarlo, 85  
 CARAZO JIMENEZ, Luis, 58  
 CARDARELLI, Vincenzo, 82  
 CARILLON, Stephanie, 112  
 CARMODY, Niamh, 99  
 CARMOUCHE, Elizabeth, 156  
 CARNACCINI, Marco, 105  
 CARNEIRO, António, 160  
 CARNEL, Sven, 163  
 CARONE, Giuseppe, 42  
 CARPI BADIA, Jose Maria, 51  
 CARRASCO BARNETO, Gonzalo, 138  
 CARRASCO LORENTE, Cristina, 60  
 CARROUEE, Lucie, 106  
 CARTON, Brona, 109  
 CASELLA, Giuseppe, 47  
 CASINI, Paola, 38  
 CASTELLETTI, Maurizio, 68  
 CASTILLO DE LA TORRE, Fernando, 33

CASTILLO GONZALEZ, Marta, 148  
 CASTRO FERNANDEZ, Esteban Alberto, 112  
 CATANIA, Salvatore, 148  
 CATTABRIGA, Chiara, 33  
 CATTOIR, Philippe, 38  
 CAVALLLO, Sandra, 38  
 CAVEZ, Jean-Jacques, 45  
 CAYETANO CORDERO, Esther, 38  
 CEBALLOS BARON, Miguel, 22  
 CECILIO, Aurelio, 97  
 CELMS, Harolds, 160  
 CENTURIONE, Fernando, 159  
 CERNAT, Lucian, 119  
 CERNILOGAR, Klavdija, 103  
 CESARI, Roberto, 91  
 CESARINI, Paolo, 90  
 CESONIS, Ramunas, 151  
 CEYSENS, JAN, 93  
 CHAB, Jakub, 153  
 CHALUS, Thierry, 108  
 CHARALAMBOUS, Kyriacos, 22  
 CHARNEUX, Didier, 46  
 CHASTANET, Pierre, 87  
 CHATRE, Eric, 50  
 CHATTERJEE, Obhi, 135  
 CHATZITHEODOROU, Asterios, 28  
 CHAUVE, Philippe, 53  
 CHAUVIN, Bruno, 59  
 CHAZE, Nathalie, 24  
 CHETCUTI, Marguerite, 112  
 CHIARION CASONI, Giorgio, 43  
 CHILD, Patrick, 75  
 CHIRICO, Filomena, 75  
 CHIRONDOJAN, Dan, 83  
 CHOLAKOVA, Cvetelina, 148  
 CHOUMELOVA, Dessislava, 83  
 CHRAYE, Helene, 77  
 CHRENEK, Dusan, 65  
 CHRISTENSEN, Dorthe, 30  
 CHRISTOFOROU, Theofanis, 33  
 CHRISTOPHIDOU, Themis, 103  
 CICCARELLI, Paolo, 124  
 CICCARELLO, Stefano, 64  
 CID, Pascale, 79  
 CIGAN, Heidi, 89  
 CIOBANU, Stefan, 42  
 CIOBANU, Daniela, 58  
 CIOBANU-DORDEA, Aurel, 72  
 CIOPONEA, Diana, 37  
 CIPOLLONE, Antonina, 29  
 CIUPAGEA, Constantin, 83  
 CLAERHOUT, Veerle, 111  
 CLARKE, John, 58  
 CLARKE, Stella, 157  
 CLASEN, Bjørn, 133  
 CLAUSEN, Merete, 43  
 CLEMENCEAU, Anne, 131  
 CLIMENT VANO, Elena, 146  
 CODA, Beatrice, 63  
 CODESCU, Ion, 72  
 COELHO, Joao, 155  
 COENJAARTS, Philippe, 60  
 COLE, Hannah, 123  
 COLLINS, Stephen, 134  
 COLLOWALD, Antje, 135  
 COLOMBO, Paola, 108  
 COLSON, Jean-Louis, 68  
 COLUCCI, Anna, 52  
 COLUCCI, Chiara, 152  
 COMAN, Daniel, 95  
 CONDOU, Maria, 33  
 CONSTANTINESCU, Tudor, 62  
 CONSTANTINO, Eleni, 167  
 CONTINO, Pinuccia, 120

COPPOLA, Marco, 62  
 CORMIER, Arnaud, 63  
 CORNELIS, Filip, 69  
 CORRADO, Laura, 110  
 CORREIA, Dora, 92  
 CORTES HERRERA, Raquel, 31  
 COSCOTIN, Ana-Maria, 167  
 COSTELLO, Declan, 42,43  
 COSTENS, Dirk, 75  
 COTTA, Jose, 79  
 COTURNI, Flavio, 118  
 COUSIN, Astrid, 52  
 COUSIN, Hubert, 76  
 COZIGOU, Gwenole, 47  
 CRABB, Alison, 56  
 CRABIT, Emmanuel, 121  
 CRANDON, Raymond, 82  
 CREED, James, 148  
 CRESTE, Nathalie, 56  
 CRISTEA, Claudiu Ciprian, 49  
 CRISTEA, Angela, 111  
 CROONEN, Edwin, 146  
 CROWLEY, Denis, 104  
 CRUZ, Maria Manuela, 161  
 CSISZÁR, Paul, 53  
 CSONKA, Peter Jozsef, 120  
 CSORA, Camelia, 141  
 CUETO FAUS, Maria-Jose, 57  
 CUEVAS MUNOZ, Manuel, 166  
 CUIZA PEREZ, Iorbanka, 90  
 CULLEN, David, 114  
 CULTRERA, Concetta, 162  
 CUPERS, Philippe, 74  
 CUPSAN-CATALIN, Alexandra, 110  
 CURAVIC, Marko, 49  
 CURELL GOTOR, Jordi, 56  
 CURIALE, Vincenzo, 143  
 CURZON, Stephen James, 127  
 CYGAN, Marta, 112  
 CYMBRON, Pedro, 150

## D

D'ACUNTO, Salvatore, 48  
 D'AMICO, Daniele, 126  
 D'ANELLO, Pasquale, 132  
 D'ELIA, Angela, 41  
 D'ORAZIO, Sandro, 38  
 D'UDEKEM D'ACOEZ, Viviane, 30  
 DACKNER, Johan, 64  
 DACO, Daniel, 82  
 DAHLKE, Dirk, 105  
 DALHEIMER, Dorothe, 149  
 DALPOZZO, Luca, 104  
 DAMMEKENS, Erik, 102  
 DANAU, Rene, 109  
 DANCUI, Adrian, 159  
 DANIELSSON, Christian, 113  
 DARCHY, Marie-Pierre, 162,162  
 DARNAUT, Nathalie, 55  
 DARO, Valeria, 156  
 DAS, Hans, 110  
 DAS NEVES, Jose, 162  
 DAUKANTIENE, Rasa, 145  
 DAVID STEENFELDT-KRISTENSEN, Anne-Marie, 166  
 DAVIES, Nathalie, 37  
 DAVIES, Alan Simon, 94  
 DAVILA GONZALEZ, Emilio, 89  
 DAVILA MURO, Guillermo, 129  
 DE ALMEIDA GOMES, Maria De Fatima, 133  
 DE AVILA, Cristina, 71  
 DE BACKER, Raf, 24

DE BACKER, Cathy, 119  
 DE BASALDUA, Nathalie, 22  
 DEBIAIS-SAINTON, Vanessa, 104  
 DEBOIS, Philippe, 141  
 DE BOITSELIER, Marie-Bettine, 145  
 DE BROCA, Hubert, 53  
 DE BUGGENOMS, Cendrine, 55  
 DEBUSSCHERE, Maia, 132  
 DE CANDIDO, Andrea, 111  
 DE CARLI, Luca, 65  
 DE CARLI, Magda, 79  
 DE CESARIS, Claudia, 53  
 DECHANDON, Denis, 159  
 DECKERS, Alain, 93  
 DE CLERCQ, Guido, 106  
 DE COCK, Bart, 76  
 DE COSTER, Sophie, 100  
 DEDONIENE, Rita, 154  
 DEGIAMPIETRO, Elisabetta, 153  
 DE GRAAF, Gerard, 89  
 DEISENHOFER, Thomas, 53  
 DEJMEK HACK, Paulina, 20  
 DEJONGH, Kris, 100  
 DE KEERSMAECKER, Stefan, 57  
 DEKEYSER, Kris, 51,51  
 DE KOSTER, Tonnies, 90  
 DE LA CABALLERIA, Jorge, 126  
 DE LA GRANDVILLE, Nicolas, 31  
 DE LA MATA BARRANCO, Isabel, 107  
 DE LA TORRE, Clara, 65  
 DELATTRE, Isabelle, 125  
 DELAUCHE, Sophie, 80  
 DEL BRENNNA, Giulia, 27  
 DELCROIX, Philippe, 99  
 DE LEEUW, Veerle, 102  
 DE LEEUW, Valerie, 150  
 DELFINO, Rossella, 106  
 DELGADO, João, 104  
 DELGADO ROSA, Humberto, 72  
 DELGADO SANCHEZ, Luis, 82,82  
 DELIYANAKIS, Nicholas, 78  
 DELL, Fabien, 24  
 DEL PINO VERDES-MONTENEGRO, Santiago, 155  
 DELSAUX, Pierre, 48, 49,49  
 DE MEY, Philippe, 162  
 DEMEYER, Karel, 162  
 DE MEYER, Luc, 100  
 DE MICHELIS, Nicola, 97  
 DEMOULIN, Cecile, 69  
 DEMUYNCK, Isabelle, 132  
 DENNESS, Jonathan, 96  
 DE OJEDA GARCIA-PARDO, Diego, 31  
 DEPRE, Claire, 68  
 DE PRETER, Maria Cristina, 154,155  
 DEPREZ, Martine, 29  
 DEPREZ, Nona, 116  
 DE RAEDT, Lode, 150  
 DE RICHEMONT, Laurence, 46  
 DE ROSA, Fabrizia, 38  
 DE ROSA, Filippo, 76  
 DERRUINE, Eric, 141  
 DERUYTER, Greet, 145  
 DE RYNCK, Stefaan, 40  
 DE SANTI, Giovanni, 83  
 DE SMIJTER, Eddy, 52  
 DESPRET, Alix, 133  
 DESQUIENS, Damien, 147  
 DESSAIGNES, Ewa, 159  
 DESURMONT, Benjamin, 30  
 DESURMONT, Xavier, 161  
 DEVELTERE, Patrick, 39  
 DE VISSCHER, Geert, 139  
 DEVOUCHE, Anne, 133  
 DE VUYST, Alfons, 157

DEWANDRE, Nicole, 85  
 DEWAR, Marion, 84  
 DE WINTER, Ludwig, 100  
 DIAZ PULIDO, Maria De Las Flores, 69  
 DI BUCCI, Vittorio, 33  
 DI BUCCI, Michaela, 45  
 DICKINSON, Roy, 41  
 DIEGO LUIS, Fabián, 157  
 DIEMER, Rolf, 67  
 DIEZ SOTO, Alvaro, 129  
 DI GIOVANNI BEZZI, Raffaele, 89  
 DI GIULIO, Antonio, 108  
 DIJKSTRA, Vincent, 141  
 DILLEN, Koen, 58  
 DI MAURO, Francesca, 125,125  
 DIMITRIOU, Iro, 32  
 DINTILHAC, Franck, 33  
 DION, David, 56  
 DIONISIE, Valeriu Dan, 121  
 DI PIETRANTONIO, Loris, 57  
 DI PROSPERO, Rita, 148  
 DI TULLIO, Roberto, 135  
 DOBINSON, Lara, 149  
 DOBLEAGA, Florin-Ovidiu, 147  
 DOBRAN, Cosmin, 30  
 DOCZY, Michael, 22  
 DOENS, Koen, 123  
 DOESER, Bettina, 72  
 DÖHRING, Björn, 41  
 DOKTER, Dick, 137  
 DOMBROVSKIS, Valdis, 18,21  
 DOMENECH AMADO, Roser, 106  
 DOMINGUEZ ROJAS, Jose Antonio, 161  
 DONATELLA, Fabrizio, 91  
 DONNAY, Marie, 93  
 DORLO, Carlo, 133  
 DOS REIS, Adelina, 56  
 DOTTO, Daniele, 28  
 DRAKE, Joanna, 71  
 DRAPAL, Stanislav, 82  
 DREZET-HUMEZ, Valérie, 29  
 DROELL, Peter, 78  
 DROWART, Guy, 162,162  
 DRUEZ, Philippe, 89  
 DRUINE, Rudy, 45  
 DUARTE GASPAS, Paula, 95  
 DUCATEL, Ken, 141  
 DUCOULOMBIER, Eric, 94  
 DUERO, Michael, 159  
 DUIVENVOORDE, Theo, 104  
 DULEVICIUTE, Zivile, 161  
 DUMITRACHE, Mihai Serban, 134  
 DUMITRIU-SEGNANA, Eugenia, 40  
 DUMITRU, Mihail, 59  
 DUMORT, Alain, 36  
 DUNPHY, Derek, 144  
 DUPONCEL, Marc, 58  
 DUPONT, Arnaud, 128  
 DUPONTEIL, Philippe, 82  
 DUPRE, Didier, 131,131  
 DUPUY, Hervé, 88  
 DURAND, Michel, 162  
 DURVAUX, David, 142  
 DUSA, Adrian, 138  
 DUSSART-LEFRET, Corinne, 53  
 DUTRIEUX, Godelieve, 121  
 DUVERGER, Stephanie, 148

## E

EBLING, Guenther, 102  
 ECKEFELDT, Per, 42  
 ECONOMOU, Christos, 91  
 EDERY, Caroline, 101

EGGERMONT, Tino, 145  
 EIDMANN, Ulrich, 131  
 EKELMANS, Marc, 54  
 EKROTH-MANSSILA, Kirsi, 47  
 ELING, Kim, 128  
 ELLINIDES, Christos, 153  
 ELSEN, Laurens, 119  
 EMBERGER, Geraldine, 119  
 EMMERLING, Thea, 107  
 EMONS, Hendrik, 84  
 ENCIU, Roxana Manuela, 158  
 ENGDAHL, Eva-Maria, 110  
 ENGELBOSCH, Katleen, 90  
 ENGELEN, Christian, 44  
 ENGELMANN, Ulla, 48  
 ENJOLRAS, Dominique, 136  
 ERDMANN, Nicole, 64  
 ERDMANN, Brigitte, 148  
 ERHART, Michael, 145  
 ERIKSGAARD MELANDER, Annika, 43  
 ERIKSSON WATERSCHOOT, Sophia, 104  
 ERLBACHER, Friedrich, 33  
 ERMACORA, Florian, 62  
 ERNIE, Nicolas, 144  
 ESCUDERO BUSTAMANTE, Julio, 137  
 ESPELUND, Morten, 38  
 ESTEVA MOSSO, Carles, 51  
 EWERTZ, Antje, 140

## F

FABBRI, Karen, 77  
 FABER, Ildikó, 133  
 FABREGAS FERNANDEZ, Maria Teresa, 100  
 FACCHINI, Mauro, 49  
 FAJARDO, Jocelyn, 26  
 FANGHAENEL, Thomas, 84  
 FANTECHI, Gaia, 76  
 FARRAR-HOCKLEY, Maria, 115  
 FARR-DAVID, Mikaela, 89  
 FAURE, Christian, 68  
 FAVREL, Vincent, 91  
 FAY, Francis, 58  
 FAZIO, Concetta, 81  
 FEDERICO, Giulio, 51  
 FELIX, Bernard, 166  
 FELKE, Reinhard, 24  
 FELL, Torben, 110  
 FELLAHI-BROGNAUX, Brigitte, 57  
 FERNANDEZ ARROYO, Jose Manuel, 105  
 FERNANDEZ-CANADAS, Priscila, 79  
 FERNANDEZ CARRETERO, Asuncion, 82  
 FERNANDEZ MARTIN, Joaquin, 119  
 FERNANDEZ-MARTOS, Antonio, 40  
 FERNANDEZ-SHAW, Felix, 124  
 FERRAN, Myriam, 114  
 FERRAND, Karl, 161  
 FERSTL, Alexander, 95  
 FESUS, Gabriella, 95  
 FETELIAN, Bruno, 164  
 FEUGGELEN, Jaak, 147  
 FIALA, Ales, 79  
 FIEDRICH, Marc, 116  
 FILIP, Crista, 159  
 FILIPKOVA, Lenka, 144  
 FILORI, Jean-Christophe, 114  
 FIMEYER, Frederic, 105  
 FINK-HOOIJER, Florika, 150  
 FISCHER, Jonas, 44  
 FISCHER, Eric, 82  
 FITCH, Keir, 68  
 FITZGERALD, Colette, 36  
 FJALLAND, Morten, 90

FLAMENT, Paul, 50  
 FLETT, James, 34  
 FLOREAN, Viorel, 155  
 FLORES, Elena, 42  
 FLUEH, Michael, 47  
 FLYNN, Leo, 34  
 FOCQUET, Barbara, 91  
 FOL, Nadia, 136  
 FONSECA MORILLO, Francisco, 36  
 FONTANA, Fabio Massimo, 148  
 FONTBONNE PRONIEWSKI, Christelle, 164  
 FORMOSA, Iain, 82  
 FORNIES MARTINEZ, Sabino, 94  
 FORNOFF, Martina, 158  
 FORTI, Enrico, 31  
 FORTUNATO DE ALMEIDA, Maria, 155  
 FOTI, Markus, 157  
 FRACCHIA-FERNANDEZ, Alicia, 153  
 FRADE, Anabela, 152  
 FRANCOIS-PONCET, Florence, 45  
 FRATTO, Valentina, 160  
 FRAYNE, Christine, 41  
 FREDERICK, Bernadette, 112,112  
 FREJ OHLSSON, Lena, 130  
 FRIEDRICHSEN, Anne Louise, 135  
 FRIESS, Bernhard, 91, 91,92  
 FRIIS, Jakob Wegener, 41  
 FRITZ, Katalin, 119  
 FRIZ, Antonio, 167  
 FROHN, Martin, 48  
 FRONTINI, Gaspar, 124  
 FUMERO, Sebastiano, 78  
 FUSCO, Claudia, 71

## G

GABRIEL, Mariya, 19,21  
 GAFFEY, Veronica, 28  
 GAGEIK, Thomas, 140  
 GAGO, Anabela, 111  
 GALAND, Christophe, 144  
 GALLEGO-CASILDA GRAU, Yolanda, 110  
 GALLEGO PEREZ, Milagros, 166  
 GALLINA, Sandra, 118  
 GALLOIS, Laurent, 162  
 GAMBS, Hubert, 48  
 GAMEZ MORENO, Antonia, 58  
 GANTELET, Gilles, 71  
 GARAU, Carmen, 106  
 GARCIA BERCERO, Ignacio, 118  
 GARCIA FIDALGO, Marta, 113  
 GARCIA PORRAS, Bonifacio, 48  
 GARIAZZO, Chiara, 128  
 GARRIBBA, Massimo, 63,63  
 GARRIDO RODRÍGUEZ, Ignacio, 153  
 GARRIDO RUIZ, Fulgencio, 123  
 GARULO RODRIGUEZ, Julio, 141  
 GARZON, Isabelle, 91  
 GATEJEL, Valentin, 149  
 GAUDINA, Massimo, 36  
 GAUER, Celine, 30  
 GAUTIER, Fabienne, 75  
 GAUTRAIS, Bruno, 108  
 GAVINELLI, Andrea, 109  
 GAYER, Christian, 41  
 GAZTELU MEZQUIRIZ, Francisco, 110  
 GEGES, Adrienn, 35  
 GEIGER, Henriette, 124  
 GEISS, Andreas, 88  
 GELENG, Manuela, 56  
 GELIN, Philippe, 89  
 GEMBERG-WIESIKE, Alexander, 134  
 GENCARELLI, Bruno, 121

GENETTE, Emmanuel, 139  
 GENISSON, Francois, 151  
 GENOVESE, Giampiero, 83  
 GENTNER, Sven, 93  
 GENTON, Denis, 56  
 GENTY, Karine, 124  
 GERARD, Philippe, 90  
 GERRETSEN, Erica, 124  
 GERSTBREIN, Heike, 116  
 GERSTGRASSER, Christina, 58  
 GESSLER, Barbara, 104  
 GEUSKENS, Nicolas, 100  
 GEVAERT, Hans, 106  
 GEYER, Florian, 111  
 GHEORGHE, Daniela, 143  
 GHIO, Kathiana, 23  
 GIACOBBO, Cristiana, 146  
 GIACOMINI, Alexandre, 163  
 GIBERT-MORIN, Nicolas, 98  
 GIEDRAITYTE, Lina, 166  
 GIERING, Claus, 114  
 GIKAS, Antigone, 131  
 GIL CASADO, Victoria, 145  
 GILLAND, Moray, 96  
 GILQUIN, Xavier, 166  
 GIL TERTRE, Miguel, 30  
 GIMENO, Carlos, 118  
 GINESTÉ, Pascal, 32  
 GIORDANI, Alessandro, 35  
 GIORELLO, Marco, 90  
 GIOREV, Daniel, 124  
 GIOTAKOS, Dimitrios, 110  
 GIPPINI FOURNIER, Eric, 33  
 GIRARD, Olivier, 30  
 GIRAUD, Sylvain, 107  
 GIUDICE, Gabriele, 41  
 GIVORD-STRASSEL, Doriane, 146  
 GLIGOR, Ioana-Maria, 107  
 GLINOS, Konstantinos, 79  
 GMINDER, Beate, 112  
 GODIN, Herve, 102  
 GOEDERT, Christian, 130  
 GOENAGA BELDARRAIN, Xabier, 83  
 GOERRES, Markus, 149  
 GOFFAUX, Francine, 152  
 GOGOSANU, Alina, 161  
 GOMEZ-MARTELO, Myriam, 76  
 GONZALEZ, Augusto, 50  
 GONZALEZ GONZALEZ, Miguel Angel, 138  
 GONZALEZ HERNANDEZ, Carmen, 97  
 GONZALEZ-SANCHO, Miguel, 87  
 GOODALL, Giles, 121  
 GOODCHILD, Robert, 63  
 GÓRKA, Maciej, 49  
 GÖTZFRIED, August, 131  
 GRAFF, Laurence, 66  
 GRANERO, Giancarlo, 133  
 GRANGE, Emmanuelle, 56  
 GRANT, Charlie, 96  
 GRAPPIOLO, Roberta, 101  
 GRASMANN, Peter, 94  
 GRASSI, Stefano, 20  
 GRAUDINS, Mareks, 156  
 GRAVE, Jean-Michel, 102  
 GRAY, James, 134  
 GRECH, Elena, 36  
 GREGORIN, Polona, 65  
 GREMMINGER, Michael, 30  
 GREN, Jörgen, 157  
 GREVE, Morten, 95  
 GREVFORS ERNOULT, Charlotte, 55  
 GRILO, Isabel, 44  
 GRIMAUD, Vincent, 124  
 GRISARD, Anne, 57,57

GRITSCH, Martin, 30  
 GRONERT, Valeska, 102  
 GROPAS, Roubini, 39  
 GROUTAGE, Charles, 156  
 GRUBBEN, Marian, 48  
 GRUBER, Sieglinde, 77  
 GRUENHEID, Sabine, 34  
 GRÜNEWALD, Werner, 158  
 GRUSSMANN, Wolf-Dietrich, 88  
 GUERRIER, Julien, 46  
 GUERSENT, Olivier, 93  
 GUEYE, Gallo, 129  
 GUGENHEIM, Charlotte, 37  
 GUILLARD, Gilles, 167,167  
 GUIN, Muriel, 56  
 GUIRAO MOYA, Francisco, 90  
 GUISET, Jean-Philippe, 63  
 GUNDERMANN, Volker, 141  
 GUSSETTI, Lucio, 34  
 GYSEMANS, Joris, 84

## H

HAAG, Marcel, 30  
 HAAVISTO, Kirsi, 78  
 HADJIYIANNIS, Ioannis, 28  
 HAERTWICH, Peter, 76  
 HAEUSLER, Georg, 61  
 HAGER, Michael, 22  
 HAGIU, Magdalena, 76  
 HAGLEITNER, Thomas, 114  
 HAGLUND-MORRISSEY, Anne, 75  
 HAHN, Johannes, 18,22  
 HAHN, Martina, 130  
 HAIGH, Alan, 78  
 HAJDUK, Damir, 48  
 HALAUKO, Migle, 146  
 HALKIN, Jean-Pierre, 97  
 HALLANTIE, Timo, 75  
 HALLER-BLOCK, Ute, 105  
 HALLET, Martin, 43  
 HALONEN, Juha, 86  
 HAMDOUCH, Moumen, 67,67  
 HAMON, Patrick, 110  
 HANDLEY, Peter, 47  
 HANIOTIS, Tassos, 59  
 HANNOT, Didier, 163  
 HAPPER, Stefan, 38  
 HARDEMAN, Hilde, 116  
 HARDY, Didier, 159,159  
 HARSÁNYI, Béla, 141  
 HARTLEIF, Sylvia, 39  
 HARTMANN, Benjamin, 39  
 HARTOG, Eddy, 88  
 HARTUNG, Harald, 78,78  
 HAUGAARD, Per, 67  
 HAWDON, Brendan, 76  
 HEBERLING, Angela, 167  
 HEDBERG, Kristian, 26  
 HEDERSTROEM, Josefine, 56  
 HEIKKILÄ, Juha, 86  
 HELBIN, Tomek, 140  
 HELDMAIER-REGNIER, Catherine, 145  
 HEMMELGARN, Thomas, 28  
 HENCEVAL, Florence, 38  
 HENCSEY, Monika, 118  
 HENDRICKX, Robert, 139  
 HENNESSY, Marja, 154  
 HENRIKSSON, Anders, 123  
 HENZLER, Sabine, 102  
 HERBERT, Didier, 36  
 HERMANS, Stefaan, 104,104  
 HERNANDEZ SASETA, Javier, 152  
 HEROLD, Anna, 89

HERWIG, Christine, 157  
 HESPEL, Evelyne, 41  
 HINDERER, Adeline, 118  
 HOBZA, Alexandr, 44  
 HOCHÉ, Olivier, 139  
 HODSON, Paul, 81  
 HOEVELER, Arnd, 83  
 HOFER, Stefan, 45  
 HOFFMANN, Viviane, 103  
 HOFFMANN, Michael, 134  
 HOFFMEISTER, Frank, 119  
 HOFMANN, Margarete, 149  
 HOGAN, Phil, 19,25  
 HOGAN, Stephane, 78  
 HOHN, Norbert, 159  
 HOLMES, Brian, 104  
 HOLOLEI, Henrik, 67  
 HOLTHUIS, Egbert, 56  
 HOLZLEITNER, Christian, 66  
 HOOIJER, Jeroen, 121  
 HOREJS, Irene, 127,127  
 HORVATH, Szabolcs, 26  
 HOSKOVA, Jana, 121  
 HOUBEN, Hiddo, 118  
 HOUDRY, Vincent, 164  
 HOYOS FERNANDEZ-SAVATER, Carlos, 151  
 HRISCU, Oana, 37  
 HRISTICHEVA, Mariana, 96  
 HROMKOVA, Lubomira, 46  
 HUBERT, Sylvain, 38  
 HUBERT, Anne-Laure, 152  
 HUBIN, Joel, 142  
 HUDSON, Matthew, 106,107  
 HUEBEL, Michael, 63  
 HUGHES, David, 36  
 HUGHES, Chantal, 94  
 HUPPERETZ, Jozef, 99  
 HURTADO ROA, Vicente, 101  
 HUSAK, Tomasz, 26  
 HUTTUNEN, Mikko, 34  
 HYEULLE, Veronique, 73  
 HYLLIENMARK, Katarina, 155

## I

IAKOVIDIS, Ilias, 90  
 IBBOTT, Christopher, 78  
 IDIL, Céline, 91  
 IGLESIA, Maria, 56  
 IHLI, Uwe, 101  
 ILIE, Diana, 105  
 ILJA, Merit-Ene, 155  
 ILLES, Laszlo, 116  
 ILZKOVITZ, Fabienne, 51  
 IN 'T VELD, Jan, 44  
 INEICHEN, Donatella, 112  
 INGELS, Hans, 47  
 INGESTAD, Gertrud, 138  
 INOTAI, Andras, 23  
 IOANNIDOU, Fotini, 68  
 IOANNOU, Androulla, 57  
 IODICE, Raffaella, 125  
 ION, Andrei, 144  
 IRIMIE, Ramona Maria, 140  
 IRUARRIZAGA DIEZ, Ignacio, 118  
 ISAKSSON, Liselotte, 114  
 ISARIS, Nikolaos, 87  
 ITALIA, Ville, 147  
 IVANKOVIC-KNEZEVIC, Katarina, 56  
 IVANTCHEV, Alexander, 120  
 IZARRA AGUADO, Jose, 125

## J

JABLONSKA, Diana, 113  
JACOB, Ralf, 94  
JACOBS, Andrew, 126  
JACQUES, Pascal, 166  
JACQUIN, Emmanuel, 157  
JAGER, Marjeta, 123, 123  
JAHNS, Hanna, 115  
JAKOB, Thinam, 22  
JALAVA, Jukka, 130  
JAMBOR, Zsuzsanna, 119  
JANCSOK, Pal, 160  
JANKOVEC, Barbara, 67  
JANSEN, Heinz, 44  
JANSSENS, Willem, 81  
JARA DE CARVALHO, Maria Ana, 134  
JARDINE, Norman, 132  
JAROSZ-FRIIS, Anna, 143  
JASPERS, Maria, 51  
JELENKOWSKA-LUCA, Ewelina, 88  
JENNES, Guy, 148  
JESSEN, Anders, 91  
JOHANSSON, Mattias, 111  
JOHNSTON, Mark, 115  
JOLIFF-BOTREL, Gwennael, 75  
JONES, Chris, 88  
JONES, Allan, 114  
JORGENSEN, Matthias, 118  
JORGENSEN, Ellen, 164, 164  
JORNA, Kerstin, 43  
JOSEPH, Serge, 143  
JOUANGRAND, Eric, 99  
JOURET, Philippe, 95  
JOUROVA, Vera, 19, 26  
JOUR-SCHROEDER, Alexandra, 120, 120  
JUAREZ, Ana, 38  
JUELICHER, Sabine, 108  
JUERGES, Hinrich, 166  
JUHANSONE, Ilze, 28, 31  
JUNCKER, Jean-Claude, 18, 20  
JUNGOVA, Hana, 151  
JUNKER, Claudia, 130  
JURETZKI, Bjoern, 86  
JURKONIENĖ, Rasa, 130  
JUTTE, Jeroen, 55  
JUUL-JOERGENSEN, Ditte, 62

## K

KADHI, Saad, 138  
KADNER, Karlheinz, 100  
KAINZ-HUBER, Sylvia, 49  
KALAMARZ, Wojciech, 107  
KALBE, Gustav, 87  
KALLIO, Jari, 105  
KALLIO, Tarja, 152  
KALOCINSKI, Wojtek, 111  
KAMPL, Alenka, 92  
KAŇOVSKÁ, Eva, 99  
KARACS, Gabor, 160  
KARAMALI, Apostolia, 79  
KARATZAS, Isidoros, 74  
KARHUNEN, Antti Pekka, 124  
KARNITSCHNIG, Michael, 31  
KASEMETS, Keit, 36  
KASMANN, Kairi, 116  
KATAINEN, Jyrki, 18, 21  
KATRAKASAS, Nicolas, 162  
KAUFFMANN, Barbara, 55  
KAVVADA, Ekaterini, 50  
KAYE, Nicholas, 137  
KAZLAUSKIENĖ, Natalija, 96  
KAŹMIERCZAK, Agnieszka, 64

KEDZIERSKI, Barbara, 120  
KEEREMAN, Filip, 94  
KELLERBAUER, Manuel, 34  
KENT, Gail, 89  
KEPPENNE, Jean-Paul, 34  
KERMODE, Philip, 99  
KERN, Johannes, 108  
KERSTENS, Peter, 94  
KERSTIENS, Barbara, 78  
KERSTING, Henrik, 45  
KESSLER, Giovanni, 143  
KESTERIS, Andris, 114  
KHAN, Nicholas, 33  
KHOUW, Johan, 42  
KIELY, Gerard, 36  
KIENER, Christophe, 117  
KILB, Wolfgang, 156  
KILJANSKI, Kamil, 49  
KING, Julian, 19, 25  
KING, Matthew, 85  
KING-ELSNER, Levke, 156  
KIRALY, Adrienn, 26  
KIRCHNER, Maja, 92  
KIRCHNER, Thomas, 166, 166  
KIROV, Vasil, 147  
KISCHEL, Dieter, 101  
KISIEL, Katarzyna, 61  
KLAPPER, Eike, 50  
KLAUS, Henning, 31  
KLEIN, Hélène, 109  
KLEIN BRINKE, Betsie, 156  
KLEINER, Thibaut, 22  
KLIMATHIANAKI, Maria, 136  
KLOC, Kamila, 88  
KLOM, Andy, 36  
KLUMBERS, Johannes, 74  
KLUMPP, Petra, 64  
KMENTOVA, Jana, 161  
KNAPTON-VIERLICH, Katharina, 48  
KNEUER, Petra, 140, 140  
KOEHLER, Michael, 127  
KOESTER, Thomas, 147  
KOHL, Hans-Günter, 138  
KOLAR, Patrik, 77  
KOLECKA, Beata, 29  
KOLETSOS, Antonios, 163  
KOLINSKI, Lukasz, 62  
KOLLOCZEK, Nadine, 147  
KOMITSKA, Vesselina, 59  
KOMITSKI, Ilian, 146  
KOMNINOS, Christos, 115  
KONIG, Helena, 117  
KONIJN, Paul, 130  
KONINGS, Rudy, 81  
KONRAD, Robert, 72  
KONSTANTINIDIS, Minas, 33  
KOOPMAN, Gert Jan, 143  
KOPANEZOU, Eleni, 69  
KOPCZYNSKA, Magda, 68  
KOPERDAK, Sergej, 104  
KOPP, Andreas, 28  
KORDECKA, Aleksandra, 46  
KORMANN, Christine, 159  
KOROKNAI, Maria, 151  
KORTE, Joost, 55  
KOSIR, Tina, 156  
KOTTHAUS, Elisabeth, 68  
KOTZEVA, Mariana, 129  
KOULAIMAH, Andrea, 128  
KOURTESIS, Artemios, 77  
KOVACS, Peter, 117  
KOVACS, Sandor, 156  
KOVARIKOVA, Dana, 36  
KOWALSKI, Wojciech, 114  
KRAEMER, Hannes, 33

KRAFF, Manfred, 146  
KRAMER, Sandra, 125  
KRAMLER, Thomas, 52  
KRASENBRINK, Alois, 81  
KRAUSS, Isabelle, 140  
KREJZA, Michal, 126  
KREMER, Judith, 156  
KRIZSAI, Renata, 167  
KRÖGER, Martin, 29  
KROL, Jozef, 148  
KRÖNER, Ulrich, 100  
KRUTH, Veijo, 152  
KRUIKOVA, Eva, 34  
KRZEMINSKA-VAMVAKA, Joanna, 119  
KRZYŻANOWSKA, Anna, 43  
KUCIREK, Tomas, 145  
KUEHNEL, Richard, 35  
KUHL, Lothar, 96  
KUHLMANN, Joost, 41  
KUHNERT, Ingo, 44  
KUIK, Krzysztof, 52, 52  
KULAS, Aleksandra, 29  
KULIS, Ivan Davor, 83  
KUNIGA, Ilze, 99  
KUNTE, Nikola, 157  
KÜSTER, Marc, 105  
KUTOS, Paul, 43  
KÜTT, Waldemar, 80  
KUZNIEKS, Andris, 36  
KYRIAZOPOULOS-PANAGIOTOPOULOS, Nicolas, 138  
KYULANOV, Cvetan, 36

## L

LABUNET, Mihai, 120  
LACH, Kasia, 110  
LADEFOGED, Astrid, 73  
LADENBURGER, Clemens, 33  
LADMANOVA, Monika, 26  
LAGARRE, Vincent, 144  
LAHT, Merje, 151  
LAINA, Flavio, 53  
LAINE, Valerie, 92  
LALAS, Efthymios, 142  
LAMBERT, Guy, 142  
LAMBERT, Patricia, 150  
LAMBOTTE, Vincent, 166  
LAMINNE, Katherine, 162  
LAMPLMAIR, Franz, 47  
LANDABASO ALVAREZ, Mikel, 37  
LANGE, Dirk, 108  
LANGEDIJK, Sven, 42  
LANGEMEYER, Matthias, 58  
LAPAGE, Dirk, 138  
LAPALUS, Bertrand, 101  
LAPLATTE, Guillaume, 132  
LAPORTE, Ludovic, 157  
LARCH, Martin, 30  
LAROCHÉ, Gilles, 71  
LARSSON, Andreas, 155  
LASIK, Justyna, 117  
LATRICHE, Philippe, 123  
LAURILA, Maija, 121  
LAUTSO-MOUSNIER, Marika, 22  
LAVIÑA, Jesús, 114  
LAZAROVA, Natalia, 53  
LAZZARONI, Renato, 99  
LEADER, Andrew, 105  
LEAL, Sergio, 160  
LEANDRO, Jose Eduardo, 41  
LEARDINI, Pascal, 28, 29  
LEBRUN, Stephane, 47  
LEBYCHOVA, Rita, 79

LECHNER, Stephan, 64  
 LECRENIER, Sabine, 49  
 LEDOUX, Laure, 134  
 LEDURE, Valerie, 99  
 LEFEBVRE, Philippe J., 87  
 LEGUTKO, Marta, 144  
 LEHKONEN, Sari, 167  
 LEHTINEN, Niina, 146  
 LEINEMANN, Felix, 91  
 LEINER, Stefan, 72  
 LE LOSTECQUE, Yves, 103  
 LEMAIRE, Bruno, 57  
 LEMAITRE, Patrice, 84  
 LEMAITRE, Marc, 95  
 LEMAITRE, Franz, 151  
 LEMASSON, Antoine, 128  
 LEMKE, Max, 86  
 LENAERTS, Dirk, 42  
 LENDVAI, Julia, 43  
 LENORMAND, Patrice, 127  
 LERCH, Blandine, 139  
 LEROY, Adriana, 164  
 LESCRAUWAET, Pim, 41  
 LESOVICI, Roxana, 71  
 LESSENICH, Christof, 52  
 LEUPOLD, Stephanie, 119  
 LEURIDAN, Renaat, 142  
 LEVASSEUR, Christian, 134,135  
 LEVIE, Damien, 117  
 LEVY, Fabienne, 57  
 LEWIS, Alexandre Xavier Pierre, 32  
 LIBERATORE, Angela, 74  
 LIBIOULLE, Godelieve, 99  
 LIDOU, Armelle, 114  
 LIEBER, Nicolas, 160  
 LIEGEOIS, Eddy, 68  
 LIENARD, Jean-Philippe, 148  
 LIENEMEYER, Max, 53  
 LIEPINA, Valda Selga, 157  
 LIETZ, Carsten, 35  
 LIHA MATEJICEK, Aida, 124  
 LILJEBERG, Kristine, 53  
 LIMPACH, Sophie, 131  
 LINDER, Christian, 30  
 LIPIATOU, Elisabeth, 90  
 LOBERA ARGUELLES, Enrique, 125  
 LOBEZ-CORTES, Esperanza, 140  
 LOBILLO BORRERO, Cristina, 23  
 LOCKETT, Anthony, 74  
 LODRANT, Martina, 117  
 LOEHNDORF, Sandra, 92  
 LOESER, Ilona, 144  
 LOGAR, Barbara, 109  
 LOMBARDI, Italo, 136  
 LONCKE, Alexis, 76  
 LONDERO, Pierluigi, 59  
 LONNROTH, Anna, 78  
 LOOP, Philippe, 163,163  
 LOOPUYT, Philippe, 109  
 LOPE, Ana, 28  
 LOPEZ, Mario, 142  
 LOPEZ LLEDO, Juan Jose, 144  
 LOPEZ MORENO, Maria Carmen, 108  
 LOPEZ SANCHEZ, Jose Antonio, 144  
 LORANCA GARCIA, Santiago, 42  
 LORIOT, Guillaume, 52,52  
 LORY-FERARD, Beatrice, 128  
 LOULA, Marek, 117  
 LOWERY-KINGSTON, June, 89  
 LOZANO PALACIOS, Lidia, 33  
 LUCAS, Raquel, 55  
 LUCHETTI, Alessandra, 103  
 LUCHNER, Johannes, 127,128  
 LUCIANI, Francesco, 124  
 LUEBKING, Johannes, 52,52

LUECKE, Barbara, 59  
 LUECKING, Joachim, 69  
 LUEDER, Tilman, 93  
 LUETZENKIRCHEN, Klaus, 81  
 LUJO, Natalija, 155  
 LUKA, Sohail, 25  
 LUKAS, Martin, 118  
 LUPESCU, Florin, 90  
 LUPU, Simona, 92  
 LUTIQUE, Stephanie, 82  
 LUYCKX, Olivier, 124  
 LYAL, Richard, 33  
 LYMBERIS, Andreas, 86

## M

MAALOE, Sidsel, 32  
 MAASS, Tobias, 51  
 MAC AONGUSA, Ronan, 116  
 MADEIRA, Jose, 145  
 MADEJA, Leszek, 137  
 MADERO VILLAREJO, Cecilio, 51,51  
 MADSEN, Marlene Rosemarie, 28  
 MAGENHANN, Bernard, 132,132  
 MAGGIULLI, Carola, 101  
 MAGHIROS, Ioannis, 82  
 MAGNANT, Catherine, 104  
 MAGNIER, Michel, 104  
 MAHIEU, Geraldine, 28  
 MAHOVSKY, Madeleine, 130  
 MAIER, Ralph, 81  
 MAIER, Leo, 97  
 MAIL FOUILLEUL, Stephane, 102  
 MAINCENT, Emmanuelle, 145  
 MAIR, David, 84  
 MAIRATE, Andrea, 44  
 MAIRE, Emmanuelle, 71  
 MAISONNIER, David, 78  
 MAJCEN, Filip, 152  
 MALEKOS, Ioannis, 105  
 MALLAUN, Susanne, 127  
 MALMSTRÖM, Cecilia, 18,22  
 MALO, Jean-David, 75,75  
 MALONEY, Colette, 86  
 MALTAURO, Francesca, 103  
 MALY, Radek, 47  
 MALZ, Ewa, 150  
 MANAFOVA, Olga, 153  
 MANCEL-BLANCHARD, Carole, 97  
 MANDELLI, Silvia, 135  
 MANDLER, Anette, 132  
 MANEA, Oana, 95  
 MANEA, Alin, 133  
 MANESCU, Dana, 37  
 MANFREDI, Veronica, 72  
 MANTOVAN, Marco, 94  
 MARAGOS, Vassilis, 113  
 MARASLIS, Athanasios, 57  
 MARAZUELA AZPIROZ, Susana, 58  
 MARCON, Monica, 90  
 MARGERIT, Aliénor, 43  
 MARGHERITA, Michelangelo, 117  
 MARIEN-DUSAK, Ingrid, 90  
 MARIJNISSEN, Chantal, 124  
 MARINO, Angelo, 111  
 MARION, Gaelle, 60  
 MARKE, Juergen, 149  
 MARKOPOULIOTIS, Georgios, 35  
 MARSELLA, Marco, 87  
 MARTEAU, Jacky, 148  
 MARTEGANI, Sergio, 134  
 MARTENCZUK, Bernd, 32  
 MARTIKONIS, Rytis, 153  
 MARTIN, Denis, 34

MARTIN, Herve, 78  
 MARTINELLI, Luca, 159  
 MARTINEZ ALBEROLA, Clara, 20  
 MARTINEZ DEL PERAL, Maria-Isabel, 33  
 MARTINEZ GONZALEZ, Miguel, 145  
 MARTINEZ PARAMO, Natalia, 49  
 MARTINEZ RIVERO, Eduardo, 53  
 MARTINEZ RODRIGUEZ, Eva, 37  
 MARTINEZ SARASOLA, Angela, 97  
 MARTIN HOBDEY, Alejandro, 74  
 MARTIN PRADA, Gustavo, 123  
 MARTIN-PRAT, Maria, 117  
 MARTINSOHN, Jann, 83  
 MARTRA, Manuela, 89  
 MARUSZEWSKI, Krzysztof, 84  
 MASERA, Marcelo, 81  
 MASON, Jeffrey, 146  
 MASSELINK, Mariella, 145  
 MATALA-TALA, Cynthia, 128  
 MATARAN SERRANO, Pedro, 145  
 MATHERNOVA, Katarina, 113  
 MATHIEU, Pascal, 150  
 MATHIOUDAKIS, George, 154  
 MATHISON, Andrew, 92  
 MATTILA, Tuuli-Maria, 160  
 MATTINÒ, Giacomo, 49  
 MATUELLA, Michela, 114  
 MATYASSY, Miklos Andras, 151  
 MAUFROID, Xavier, 50  
 MAXWELL, Mare, 160  
 MAZEIKA, Renatas, 63  
 MAZURKIEWICZ, Agata, 51  
 MCCALLUM, Linsey, 27  
 MCCARTHY, Mary, 28  
 MCCLENAGHAN, Thomas, 35  
 MCCRORY, Aislín, 155  
 MC EVOY, John, 108  
 MCINERNEY, Éamon, 133  
 MEADOWS, Damien, 65  
 MECIOSEK, Aleksandra, 58  
 MEDERER, Wolfgang, 101  
 MEERSMAN, Bartel, 83  
 MEISSEL, Maresa, 137  
 MELOT, Anne-Francoise, 94  
 MENCHI, Giuseppe, 28  
 MENDIOROZ, Miriam, 88  
 MENZE, Joachim, 35  
 MERCHAN CANTOS, Francisco, 57  
 MERCIOL, Jean-Claude, 71  
 MERCY, Jean-Louis, 131,131  
 MEREDITH, Lawrence, 113  
 MERLIN, Martin, 93  
 MERLO, Nicoletta, 124  
 MERONI, Donata, 109  
 MESSAOUDI, Elies, 31  
 MESTER, Jens, 38  
 MESTRE ZAMARREÑO, Carlos, 67  
 METAYER, Fabienne, 105  
 METTLER, Ann, 39  
 MEUNIER, Christian, 116  
 MEYER-KOEKEN, Klaus, 153  
 MEZELAS, Georgios, 29  
 MICELI, Antonio, 147  
 MICELI, Valerio, 159  
 MICHAL, Jan, 35  
 MICHAELIS, Panos, 61  
 MICHELINI, Silvia, 59  
 MICHELSEN, Pia, 101  
 MICHIELS, Johan, 95  
 MICHLIK, Frank, 147  
 MICHLMAYR, Thomas, 139  
 MICHOU, Paraskevi, 110, 110,111  
 MICMACHER, Carole, 163  
 MICOL, Olivier, 121  
 MIERSCH, Gerald, 53

MIFSUD, Peter, 152  
 MIGAS, Mariusz Stefan, 59  
 MIHAILESCU, Emilian, 141  
 MIKKELI, Tapani, 47  
 MIKLOSI, Gabor, 96  
 MIKO, Ladislav, 35  
 MILKOVICOVA, Karin, 155  
 MILLAN DE LA LASTRA, Cristobal, 68  
 MILLER, Michael, 113  
 MILLER, Gary, 116  
 MILLEROT, Didier, 93  
 MILLOT, Sylvie, 123  
 MILOUCHEV, Mario, 59  
 MILUKAS, Arnoldas, 77  
 MIMICA, Neven, 18,23  
 MINCZAKIEWICZ, Grzegorz, 141  
 MINET, Pascale, 29  
 MINGASSON, Irène, 115  
 MIRANDA-VIZUETE, Jose, 166  
 MIRCEA, Adrian, 146  
 MISIGA, Pavel, 77  
 MISONNE, Brigitte, 60  
 MISSEN, Robert, 68  
 MITOLIDIS, Stylianos, 92  
 MITROYANNI, Ioanna, 101  
 MIZZI, Leonard, 124  
 MOEDAS, Carlos, 19,27  
 MOELLS, Walter, 33  
 MOGHERINI, Federica, 18  
 MOLDOVAN, Adrian, 163  
 MOLNAR, Nora-Anda, 139  
 MOLNAR ANDREICA, Dana, 160  
 MOMOLI, Paola-Erica, 74  
 MONFRET, Agnes, 95  
 MONGIN, Bernard, 34  
 MONTAGNON, Anne, 69,69  
 MONTAGUTI, Elisabetta, 33  
 MONTEAGUDO, Josefina, 46  
 MONTERO MELIS, Diana, 123  
 MONTESI, Carla, 124  
 MOONEN, Sophie, 53  
 MOOZOVA, Irena, 122  
 MORALES JIMENEZ, Francisco, 162  
 MORANT, Jean-Pierre, 100  
 MORAVEK, Manuela, 134  
 MORCH, Henrik, 53  
 MORDUE, Simon, 112  
 MOREAU, Laurence, 75  
 MOREIRA RIBEIRO, Maria Do Pilar, 152  
 MOREL, Claire, 103  
 MORENO LABORDA, Eugenia, 148  
 MORENO MADRID, Felipe, 136  
 MORICCA, Marco Umberto, 136  
 MORIN, Jackie, 157  
 MORISSET, Benoît, 63  
 MORRIS, Katrina, 144  
 MORRISON, James, 25  
 MORSI, Helmut, 68  
 MOSCOVICI, Pierre, 19,24  
 MOSER, Stefan, 63  
 MOTA, Sérgio, 163  
 MOTOC, Mihnea Ioan, 39  
 MOURRE, Gilles, 42  
 MOUSNIER, Julien, 30  
 MOUTARLIER, Valère, 101  
 MOYA ALARCON, Sergio, 150  
 MUELLER, David, 22  
 MUELLER, Juergen, 23  
 MUELLER, Jochen, 36  
 MUELLER, Sophie, 50  
 MUELLER, Wolfgang, 119  
 MULCAIRE, Eileen, 143  
 MULLER, Eric, 61  
 MUNCH, Wolfgang, 98  
 MUNOZ ALBARRAN, Sofia, 117

MUNZ, Rainer, 39  
 MUSCAT, Derek, 140  
 MUSCHEL, Laurent, 110  
 MUSKARE, Liena, 156  
 MUYLLE, Jean-Yves, 48  
 MYNAR, Kristi, 99

## N

NAESAGER, Lene, 37  
 NAETS, Thomas, 90  
 NAGARAJAN, Nigel, 94  
 NAGY, Krisztina, 38  
 NAGY, Gabor Mihaly, 74  
 NAGY-ROTHENGASS, Márta, 130  
 NARAI, Istvan Laszlo, 156  
 NARANJO SANCHEZ, Carmen, 61  
 NATCHEVA, Tsvetelina, 66  
 NATURSKI, Witold, 36  
 NAUDTS, Bernard, 28  
 NAVA, Mario, 94  
 NAVRACSICS, Tibor, 19,26  
 NAZAC, Jacky, 160  
 NDONG, Stephane, 76  
 NEALE, William, 71  
 NEALE, Thomas, 101  
 NEDELICU, Nicolae, 100  
 NEGENMAN, Monique, 53  
 NEGREANU, Bradu Cristian, 151  
 NEGRU, Margareta Felicia, 155  
 NELEN, Sarah, 72  
 NEMITZ, Paul, 120  
 NEUFING-PEPIN, Anke-Carmen, 166  
 NEVENS, Axel, 62  
 NICHOLL, Ciaran, 83  
 NICKLAS, Mark, 48  
 NICODEME, Gaëtan, 101  
 NICOLAIE, Georgeta Luminita, 136,136  
 NICOLAU, Cristian, 120  
 NICOLLE, Nathalie, 100  
 NIEHOFF, Joerg, 76  
 NIEJAHR, Michael, 60  
 NIELSEN, Henrik, 110  
 NIELSEN, Erling, 154  
 NIEMI, Kati, 154  
 NIENSTEDT, Karin, 108  
 NIESSLER, Rudolf, 96  
 NIETO LEON, Leonor, 127  
 NIETO MOREDA, Luis Angel, 92  
 NIKOLAIDOU, Eirini, 95  
 NIKOLAKOPOULOU, Alexandra, 108  
 NIKOLAY, Renate, 26  
 NIKOLIAN, Frangiscos, 91  
 NIKOLOVA, Margarita, 81  
 NIKOLOVA, Nina, 105  
 NIKOWSKA, Malgorzata, 86  
 NOCIAR, Juraj, 21  
 NOFSKA-SIERANT, Dorota, 152  
 NOGAL, Javier, 134  
 NOGUEIRA MARTINS, João, 42  
 NOLAN, Barbara, 121  
 NOLIN, Michel, 32  
 NONNEMAN, Stefan, 82  
 NOOTEBOOM, Erik, 96  
 NORDVIK, Jean Pierre, 83  
 NORSTEDT, Irene, 78,78  
 NORTON, Alan, 76  
 NORTON LEVY, Sharon, 135  
 NOTARO, Nicola, 72  
 NOVAK, Maria, 70  
 NOVAKOVA, Irena, 50  
 NTZIOUNI-DOUMAS, Maria, 149  
 NUNES DE ALMEIDA, Joaquim, 47  
 NYDRLOVA, Lenka, 166

## O

O'CONNOR, Aidan, 109  
 O'DONOHUE, Pearse, 87  
 O'DRISCOLL, Colin, 101  
 O'LEARY, William, 32  
 OBERHAUSEN, Josefine, 156  
 OBERMAIER, Nina, 40  
 OEL, Matthias, 111  
 OETTINGER, Guenther, 18,22  
 OGNANOV, Miroslav, 140  
 OGONOWSKI, Piotr, 119  
 OJALA, Annukka, 106  
 OLAZABAL, Claudia, 72  
 OLIVAN AVILES, Maria, 30  
 OLLIER, Gilles, 77  
 OLLILA, Paivi, 158  
 OLSEN, Stig Pilgaard, 153  
 OLSSON, Stefan, 55  
 OLSSON, Carsten, 131  
 ONIDI, Olivier, 110  
 ONOFRE, Joao, 60  
 OPSOMMER, Gunnar, 139  
 ORDINANA CALABUIG, Rosa Maria, 139  
 ORECCHIONI, Alessandra, 154  
 ORELLANA, Moises, 43  
 ORSINI, Sauro, 133  
 OSSMANN, Klaus, 145  
 OTT, Joachim, 35  
 OTTO, Jens, 84  
 OTTOSSON, Helena, 129  
 OUAKI, Stéphane, 75  
 OVASKA-ROMANO, Paula, 152  
 OVILIUS, Magnus, 111  
 OWEN, Philip, 65  
 OWEN-GRIFFITHS, Andrew, 108  
 OZOLS, Agris, 63

## P

PAARDEKOOPER, Joost, 92  
 PAASIVIRTA, Esa, 33  
 PACAUD, Jacqueline, 105  
 PACHOLIK, Otto, 153  
 PAINDAVEINE, Yves, 86  
 PAKULSKI, Jan, 104  
 PAL, Erzsebet, 45  
 PAMIES, Stéphanie, 42  
 PANAGAKOU, Alexandra, 151  
 PANAGOPOULOU, Anna, 76  
 PANAIT, Romana, 147  
 PANAVAITE, Ieva, 147  
 PANEK, Jan, 120  
 PANIGALLI, Marco, 128  
 PANNEBAKKER, Johanna Maria, 37  
 PANOVA, Tatyana, 94  
 PANTER, Susan, 135  
 PAPACHRISTOPOULOS, Paschalis, 157  
 PAPAConstantinou, Andreas, 91  
 PAPADIAS, Lambros, 164  
 PAPADOPOULOS, Ierotheos, 36  
 PAPADOPOULOS, Andreas, 114  
 PAPAIOANNOU, Emmanouil-Georgios, 126  
 PPAKONSTANTINO, Dimitris, 44  
 PAPALDO, Diego, 100,100  
 PAPAMICHALOPOULOU, Lina, 99  
 PAPANTONIOU, Paraskevi, 50  
 PAPAROUNI, Evgenia, 151  
 PAPPALARDO, Roberto, 160  
 PAQUET, Patrick, 55  
 PAQUET, Jean-Eric, 74  
 PAQUOT, Alexandre, 66  
 PARIAT, Monique, 127



PARMENTIER, Marc, 143  
 PARPLIES, Kay, 124  
 PARYS, Michel, 112  
 PASERMAN, Ruth, 24  
 PASHEV, Konstantin, 46  
 PASTERNAK, Jacek, 163  
 PATERNOSTER, Yves, 133  
 PATERNOSTER, Anne, 158  
 PATERNOT, Claire, 162  
 PAUL, Frank, 110  
 PAUWELS, Natalie, 116  
 PEARSON, Patrick, 93  
 PEARSON, Gosia, 127  
 PECA, Viorel, 87  
 PECCHI, Gianluca, 150  
 PECORARO, Marco, 147  
 PEDREGOSA MALAGARRIGA, Enrique, 139  
 PEERANI, Paolo, 82  
 PEETERS, Carolien, 38  
 PEETERS, Nancy, 101  
 PEJCOCH, Lukas, 119  
 PELAYO, Gilles, 111  
 PELEGRIN, Juan, 87  
 PELLEGRINI, Mattia, 46  
 PELTOMÄKI, Antti Ilmari, 36  
 PELTONEN, Jaana, 151  
 PENA FERNANDEZ, E. Alberto, 100  
 PENCH, Lucio, 42  
 PENING, Andre, 143  
 PENNY, Martin, 74  
 PEPIETTE, Zelig, 60  
 PERCAN, Davor, 73  
 PEREIRA, Ana Carla, 56  
 PEREIRA DE SA, Cristina, 130  
 PERES, Adrian, 106  
 PERESSINI, Sonia, 154  
 PEREYRA, Petra, 128  
 PÉREZ ARMENTEROS, Pablo, 37  
 PEREZ CANADO, Francisco, 119,119  
 PEREZ ECHAGUE, Joaquin, 141,141  
 PEREZ GUEVARA, Marisol, 104  
 PERIE MIGUEL, Walter, 95  
 PERIGNON, Isabelle, 120  
 PEROLAT, Michele, 102  
 PERREAU DE PINNINCK, Fernando, 102  
 PERSICHELLI SCOLA, Roberta, 57  
 PERSSON, Leif, 64  
 PESARESI, Nicola, 52  
 PESONEN, Timo, 46,47  
 PETER, Georg, 83  
 PETERS, Eric, 21  
 PETEVES, Efsthathios, 81  
 PETIT, Thierry, 160  
 PETKOVA, Svetozara, 46  
 PETRALIA, Gaetano, 128  
 PETRICCIONE, Mauro Raffaele, 65  
 PETROVA, Victoria, 47  
 PETROVICOVA, Zuzana Monika, 63  
 PETROWSKI, Andrea, 148  
 PETSCHKE, Matthias, 50  
 PETTINATO, Carlo, 117  
 PETTINELLI, Carlo, 47  
 PEYDRO AZNAR, Jorge, 73  
 PEZZOLI, Corinne, 164  
 PFLUEGER, Stefan, 41  
 PHILANIOTOU, Katia, 60  
 PHILIPONNET, Nicolas, 41  
 PHILIPP, Wolfgang, 107  
 PHILIPS, Olivier, 44  
 PICARELLA, Mario, 79  
 PICHELMANN, Karl, 44  
 PIELKE, Michael, 60  
 PIETQUIN, Caroline, 167  
 PIETRZAK, Tomek, 38

PIFFAUT, Henri, 51  
 PIJLS, Josephina, 81  
 PILLET, Patrice, 101  
 PINHO, Paula, 62,62  
 PINTO, Artur, 83  
 PINTO, Carlo, 119  
 PIORKO, Iwona, 47  
 PISANI, Raymond, 161  
 PISUKE, Heiki, 154  
 PLANAS HERRERA, Luis, 71  
 PLÁNOVSKÝ, Ján, 160  
 PLECITY, Jiri, 56  
 PLEES, Yves, 59  
 PLEWA, Jerzy Bogdan, 58  
 PLOMPEN, Arjan, 81  
 POENARU, Titus, 121  
 POETTGEN, Jochen, 35  
 POINELLI, Mauro, 59  
 POKORNY, Adam, 55  
 POLEIKIS, Darius, 138  
 POMOELL-SEGUROLA, Jutta, 114  
 PONCELET, Jean-Pierre, 130  
 POPA, Adrian, 152  
 POPENS, Normunds, 96  
 POPOWSKI, Maciej, 113,113  
 POREJSKI, Jarek, 150  
 POSLUSZNA, Anna Katarzyna, 128  
 POST, Henk, 132,135  
 POTENZA, Alberto, 147  
 POWER, Peter, 25  
 POZO VERA, Esther, 111  
 PRADINES, Marie-Hélène, 134  
 PRANCKEVICIUS, Arnoldas, 37  
 PRATS, Lluís, 56  
 PRAWDA, Marek, 36  
 PREISING, Carmen, 92  
 PRESA, Silvano, 144  
 PRIEDITIS, Martins, 120  
 PRISTA, Luisa, 49  
 PROST, Thierry, 75  
 PROULT, Christophe, 76  
 PROUT, Sian, 68  
 PRUNA, Raluca, 120  
 PRUY, Claudia, 152  
 PURCAREA, Octavian, 136  
 PURDEA, Titus, 140

## Q

QUEROL CARCELLER, Cristina, 163  
 QUERO MUSSOT, Antoine, 144  
 QUEST, Stephen, 99  
 QUINN, Mette Koefoed, 65

## R

RACZ, Nikolett, 163  
 RACZKIEWICZ, Zbigniew, 161  
 RADU, Razvan Petru, 160  
 RAES, Jean-Pierre, 44  
 RAFFAELLI, Fulvia, 47  
 RAHDERS, Ralf, 103  
 RAHUOJA, Margus, 67  
 RAINOLDI, Alessandro, 82  
 RAMAT, Jean-Hervé, 126  
 RAMIREZ VELA, Ana, 108  
 RANCANE-ABARTE, Iveta, 156  
 RANTALA, Merja, 131  
 RASA, Agnija, 62  
 RASETTI, Diego, 149  
 RASMUSSEN, Carsten, 97  
 RATCHFORD, Robin, 117  
 RATHE, Jeroen, 140

RATHJE, Michael, 99  
 RATSO, Signe, 75  
 RAY, Catherine, 125  
 REBELO, Paula, 152  
 RECALDE LANGARICA, Lucia, 90  
 REDONNET, Denis, 118  
 REEVE, Neville, 75  
 REGIBEAU, Pierre, 51  
 REICHERT, Bernd, 79  
 REIG RODRIGO, Roberto, 106  
 REILLY, Patricia, 26  
 REIMANN, Matthias, 99  
 REIS, António, 161  
 REIS CONDE, Jaime, 125  
 REISER, Birgit, 102  
 REITANO, Elena, 42  
 REKUNIOTIS, Andreas, 154  
 REMACLE, Jacques, 109  
 REMAOUN, Baya, 161  
 RENAULT, Florence, 79  
 RENNER-LOQUENZ, Brigitta, 53  
 RESTER, Markus, 105  
 REVIRIEGO GORDEJO, Francisco, 109  
 REYNERS FONTANA, Carlota, 88  
 RHEIN, Hans, 63  
 RIBEIRO, Jacqueline, 82  
 RICCALTON, Carol, 159  
 RICHTER, Kaspar, 28  
 RIDOLFI, Roberto, 123  
 RIEKELES, Georg, 40  
 RIEMENSCHNEIDER, Rolf, 87  
 RIESGO ARNALDO, Julio, 76  
 RIGHI STEELE, Elena, 78  
 RINALDI, Sarah, 115  
 RINGOU, Niovi, 121  
 RINGROSE, David, 88  
 RINNE, Saila, 87  
 RITCHIE, Neil, 147  
 RITOLA, Veijo, 129  
 RITTER, Peer, 52  
 RIZZOTTO, Paola, 154  
 RODRIGUES FRADE, Joao, 140  
 RODRIGUEZ GALINDO, Blanca, 120  
 RODRIGUEZ GARAGORRI, Margarita, 138  
 ROEBLING, Georg, 149  
 ROEDER, Marc, 157  
 ROEGER, Werner, 44  
 ROELS, Wim, 33  
 ROGALSKA, Marzena, 48  
 ROGGI, Alessandro, 102  
 ROKOS, Volker, 146  
 ROLLER, Elisa, 92  
 ROMAN ENESCU, Ruxandra, 130  
 ROMANO, Manuel, 38  
 ROMERO REQUENA, Luis, 32  
 ROMMERTS, Marcel, 68  
 RONCONI, Mario, 124  
 RONDINELLA, Vincenzo, 82,82  
 ROQUES, Christian, 135  
 ROSA, Domenico, 125  
 ROSCA, Daniela, 69  
 ROSENOW, Kerstin, 58  
 ROSSI, Kimmo, 89  
 ROSSI, Dario, 164  
 ROTTER, Roberto, 164  
 ROUHANA, Khalil, 86,87  
 ROUSE, Harvey, 67  
 ROUX, Philippe, 107  
 ROWAN, Linda, 143  
 ROZENBURG, Rob, 110  
 ROZSA, Judit, 56  
 RUÀ, Savino, 101  
 RUBINACCI, Leopoldo, 119  
 RUBIN DE CERVIN, Almo, 94,94

RUFF, Julie, 87  
 RUGGIU, Patricia, 160  
 RUIJTERS, Herald, 68  
 RUIZ CALAVERA, Genoveva, 114  
 RUMMEL, Dieter, 157  
 RUNGE-METZGER, Artur, 66  
 RUPNIK, Marjana, 152  
 RUSCHER, Eric, 42  
 RUSSO, Maria Cristina, 79  
 RYAN, Dermot, 25  
 RYAN, John-F, 107  
 RYAN, STEPHEN Augustine, 111  
 RYS, Andrzej Jan, 107  
 RZEWUSKA-WALIGORA, Maria, 157

## S

SAADAOU, Zahouani, 100  
 SAASTAMOINEN, Salla, 121  
 SABATIER, Nicolas, 75  
 SABEV, Momchil, 102,102  
 SABEVA, Daniela, 151  
 SACRISTAN SANCHEZ, Irene, 149  
 SADAUSKAS, Kestutis, 71  
 SAGREDO FERNANDEZ, Miguel Angel, 23  
 SAGSTETTER, Norbert, 87  
 SAINT AUBIN, Bertrand, 132  
 SAISANA, Michaela, 85  
 SAKKERS, Ewoud, 136  
 SALLES, Olivier, 143  
 SALOMON, Jean-François, 135  
 SALS, Angelo, 72  
 SALVAI, Matteo, 95  
 SAMB KASLOVA, Laura, 134  
 ŠAMŠALOVIĆ, Marko, 141  
 SANCHEZ, Eva-Maria, 119  
 SANCHEZ-CALERO GUILARTE, Natalia, 151  
 SANDLER, Peter, 117  
 SANDU, Leontina, 54  
 SANFILIPPO, Salvatore, 159  
 SANTAMATO, Sandro, 68  
 SANTINI, Fabien, 60  
 SANTOS, Paulo Jose, 100  
 SANZ REDRADO, Beatriz, 148  
 SARAZIN, Laurent, 124  
 SAUDE, Mariana, 136  
 SAUZE-VANDEVYVER, Nathalie, 58  
 SBARCIOG, Florin Adrian, 139  
 SCAFFIDI-ARGENTINA, Francesco, 82  
 SCANNELL, Michael, 60,60  
 SCATOZZA, Graziano, 163  
 SCHAEDELE, Anne, 93  
 SCHALLY, Hugo-Maria, 73  
 SCHARF-KROENER, Claire, 147  
 SCHEIRSEN, Sabine, 156  
 SCHELFHOUT, Mark, 57,57  
 SCHELLEKENS, Pierre, 23  
 SCHEPERS, Herve, 99  
 SCHERBAUM, Martin, 159  
 SCHERRER, Heinz, 42  
 SCHIEFFER, Martin, 110  
 SCHILTHUIS, Gijs, 59  
 SCHIMA, Bernhard, 32  
 SCHINAS, Margaritis, 37  
 SCHLAEGER, Wolfgang, 114  
 SCHLEGELMILCH, Rupert, 118  
 SCHLOESSLEN, Pascal, 51  
 SCHMALTZ, Cornelius, 75  
 SCHMID, Harald, 119  
 SCHMIDT, Burkhard, 44  
 SCHMIDT, Szabolcs, 122  
 SCHMIDT-GERDTS, Matthias, 46

SCHMITT, Diane, 24  
 SCHMITZ, Peter, 159,159  
 SCHMUCK, Guido, 83  
 SCHNICHELS, Dominik, 147  
 SCHOBESBERGER, Wolfgang, 57  
 SCHOEFER, Bettina, 32  
 SCHOMAKER, Astrid, 73  
 SCHRECK, Stefan, 107  
 SCHREIBER, Kristin, 49  
 SCHROECKER, Doris, 78  
 SCHROEDER, Holger, 115  
 SCHUELTKKE, Brunhilde, 32  
 SCHULTE, Markus, 22  
 SCHULTE, Reinhard, 76  
 SCHULTZ, Philippe, 140  
 SCHULZ-GREVE, Willi, 58  
 SCHWABBAUER, Hannelore, 156  
 SCHWANDER, Kirsten, 135  
 SCHWARZ, Andreas, 145,145  
 SCHWINNINGER-LADAK, Rehana, 89  
 SCIARRINO, Valeria, 161  
 SCOGNAMIGLIO, Giuseppe, 164,164  
 SCOPPIO, Maria Elena, 100  
 SCORTARIU, Anca, 37  
 SEBASTIANI, Cristiano, 79  
 SEBASTIO, Alessandro, 38  
 SÉBERT, Franck, 96  
 SEFCOVIC, Maros, 21  
 SEGERS, Marianne, 99  
 SEGUINOT, Marc, 162  
 SEGUY, Remi, 142  
 SEIFFARTH, Oliver, 111  
 SELMAYR, Martin, 36  
 SEMPELS, Jan, 128  
 SEQUEIRA, Keith, 27  
 SERAFIM, Georgeta, 90  
 SERBANESCU, Viorel, 155  
 SERRA, Fernanda, 164  
 SERVIDA, Andrea, 90  
 SETTEMBRI, Pierpaolo, 67  
 SETTEMBRI, Francesco, 150  
 SEYCHELL, Martin, 107  
 SEYCHELL, Reuben, 154  
 SGARBI, Frederic, 78  
 SHEEHY, John, 45  
 SHOTTER, Michael, 110  
 SIATERLI, Christina, 53  
 SIATRAS, Spyridon, 138  
 SIEBERT, Christian, 108  
 SIEGL, Julian, 25  
 SIEMERS, Haitze, 63  
 SIGNORE, Stefano, 124  
 SIILANARUSK, Kadri, 166  
 SIKOW-MAGNY, Catharina, 63  
 SILLA, Olivier, 68  
 SILVA MENDES, Marta, 134  
 SILVA MENDES, Pedro, 141  
 SILVANO, Anna-Maria, 164  
 SIMEON, Anne-Catherine, 140  
 SIMON, Yvonne, 90  
 SIMONIN, Denis, 109  
 SIMONSEN, Marie, 55  
 SIMOU, Patty, 164  
 SINCLAIR, Janette, 135  
 SIOLI, Lucilla, 86  
 SIPALA, Floriana, 111  
 SIRACUSA, Elisabetta, 25  
 SIROVEC, Saša, 156  
 SITAR, Oliver, 60  
 SJÖLIN, Pernilla, 31  
 SKACANIOVA, Katarina, 151,151  
 SKACKOV, Sergej, 155  
 SKAKELJA, Neda, 59  
 SKERRA, Verena, 151  
 SKIBNIEWSKI, Leszek, 151

SKOCKOVA, Martina, 161  
 SKORDAS, Thomas, 86  
 SKURATOWICZ, Agnieszka, 39  
 SLEATH, William, 30  
 SLINGENBERG, Yvon, 65  
 SLOMINSKA, Dominika, 111  
 SLOOTJES, Rene, 31  
 SLOTBOOM, Outi, 41  
 SLUIJTERS, Willibrordus, 98  
 ŠMATKO-ABAZA, Viktorija, 55  
 SMEDEBY, Anna, 167  
 SMITH, Nicole, 144  
 SMULDERS, Ben, 20  
 SNELS, Tom, 28  
 SODER HIGGINS, Marie, 162  
 SODERHOLM, Monika, 155  
 SOEWARTA, Stina, 35  
 SOFIANATOS, Gerasimos, 88  
 SOLOMON, Olga, 107  
 SOLTYK, Robert, 35  
 SOLTYS, Marcin, 121  
 SOMOGYI, Zoltán, 60  
 SONDERMANN, Ulrich, 105  
 SONNENSCHNEIN, Richard, 137  
 SONNINO, Giorgio, 104  
 SORIA RAMIREZ, Antonio, 81  
 SORO, Stefano, 48  
 SOTIRCHOS, Ilias, 164  
 SOUFFLOT DE MAGNY, Renaud, 35  
 SOUKA, Irene, 132  
 SOUKUP, Karl, 153  
 SOURMELIS, Petros, 118  
 SPATHARIS, Demos, 53  
 SPEIGHT, Paul, 72  
 SPINANT, Dana, 95  
 SPITZER, Harald, 133  
 SPOKIENE, Vitalija, 154  
 SPOLC, Martin, 94  
 SPONAR, Michel, 72  
 SQUASI, Gaetano, 163  
 SRSEN, Deša, 97  
 STALINS, Philippe, 77  
 STAMATOPOULOS, Panayotis, 49  
 STAMM, Uwe, 42  
 STANCANELLI, Paolo, 33  
 STANCIC, Zoran, 36  
 STANCIKAS, Alvydas, 49  
 STANESCU, Felicia, 94  
 STANTCHEV, Branimir, 88  
 STAREVA, Mina, 78  
 STAS, Bruno, 157  
 STAUDENMAYER, Dirk, 121  
 STAUFFER, Suzanne, 99  
 STAUSBOLL, Hans, 125  
 STEFANIK, Jozef, 155  
 STEFANOWICZ, Nathalie, 94  
 STEIN, Andréas, 121  
 STEINHOEGL, Werner, 86  
 STEMITSIOTIS, Loukas, 55  
 STENG, Werner, 89  
 STEPKOWSKA, Urszula Maria, 118  
 STEURER, Anton, 130  
 STEVENS, Dominique, 152  
 STEWART-DAVID, Julia, 128  
 STOVLEBAEK, Hans, 33  
 STRACHINESCU OLTEANU, Magdalena Andreea, 91  
 STRASSER, Christian, 63  
 STRAUSS, Robert, 48  
 STROHMEIER, Rudolf, 159  
 STROMSKY, Bruno, 33  
 STROOSNIJDER, Marinus, 82  
 STRYJECKI, Marcin, 154  
 STUCKMANN, Peter, 87

STYLIANIDES(ΣΤΥΛΙΑΝΙΔΗΣ),  
Christos(Χρήστος), 19,25  
SUARDI, Massimo, 21  
SUBHAN, Christopher, 30  
SUKOVA, Andriana, 55  
SULON, Marc, 111  
SUORTTI, Antti, 99  
SUPERTI, Valentina, 46,46  
SUTTON, Michelle, 20  
SUURNAKKI, Sari, 54  
SVARC, Jiri, 56  
SVENDSTRUP, Tina, 144  
SWALES, John, 152  
SWEENEY, James, 148  
SWIEBODA, Pawel, 39  
SYNOWIEC, Ewa, 118  
SZAVUJ, Eva Maria, 95  
SZEKELY, Istvan Pal, 41  
SZEWCZYK, Bart, 39  
SZLASZEWSKI, Hubert, 28  
SZÖNYI, Amira, 148  
SZOSTAK, Richard, 20  
SZPAKOWSKI, Mirosław, 155  
SZUCS, Tamas, 103,104  
SZULC, Dominika, 133  
SZULY, Kinga, 104  
SZYCHOWSKA, Joanna, 47  
SZYMANSKA, Ewa, 47  
SZYMANSKI, Piotr, 81  
SØBERG, Carina Røhl, 84  
SØNDERSKOV, Michael, 138

## T

TACHELET, Marc, 80  
TAGGER, Jörg, 55  
TAILLEMITE, Susanne, 130  
TAMM, Hiie, 158  
TANKINK, Valérie, 92  
TARRACO MARGALHA, Rui Paulo, 128  
TARRADELLAS ESPUNY, Ferran, 36  
TASCEDDA, Christiane, 160  
TASCHNER, Martin, 127  
TASCON, Ruben, 108  
TEDO MURUA, Pablo, 147  
TELKEDIYSKA, Tatiana, 153  
TEMPRANO ARROYO, Heliodoro, 42  
TEPLANSKY, Marek, 96  
TERÄVÄ, Vesa, 88  
TEUTSCH, Michael, 104  
THEELEN, Margareta, 84  
THÉVENARD, Eric, 109  
THIEL, Christian, 81  
THIELE, Gereon, 60  
THIELEN - DEL POZO, Jutta, 84  
THOLONIAT, Luc, 20  
THOMSON, Neil, 147  
THUNUS, Didier, 141  
THUNUS, Francois, 160  
THYS, Ronald, 38  
THYSSEN, Marianne, 19,24  
TIEDJE, Jurgen, 78  
TILBURGH, Erik, 150  
TILOV, Dinko, 166  
TIMMERMANS, Frans, 18,20  
TISCAR RAMIREZ, José Ramón, 160  
TOADER, Ramona, 110  
TOD, Philip, 41  
TODD, Christopher, 97  
TODORAN, Horea-Silviu, 60  
TODOROVA, Ani, 130  
TOKARSKI, Sławomir, 48  
TOLEDANO LAREDO, Emma, 55  
TOMELLINI, Renzo, 75,75

TONDEUR, Julie, 163  
TORRIGIANI, Paolo, 151  
TORTONESE, Cesare, 38  
TOSETTI, Angelo, 150  
TOSTMANN, Stefan, 134  
TOULY, Olivier, 141  
TOURNIER, Claude, 96  
TOURTOIS, Olivier, 150  
TOVSAK PLETESKI, Mary Veronica, 43  
TRANCHANT, Isabelle, 61  
TRAPMANN, Stefanie, 84  
TRARIEUX, Jean-Marc, 59  
TRAUTMANN, Henrike, 113  
TRETENBREIN, Harald E., 90  
TRIANTAFYLLOU, Dimitrios, 33  
TRICOT, Roland, 34  
TROCH, Maria, 46  
TROOSTERS, Rudi, 33  
TROUSSARD, Xavier, 84,85  
TSAVALOPOULOS, Evangelos, 141  
TSEREPALACOMBE, Helene, 33  
TSETIS, Charalambos, 133  
TSHISTOVA, Kristina, 80  
TSIGROS, Eftimios, 139  
TUBBING, Bernardus, 79  
TUININGA, Madelaine, 118  
TULEJ, Piotr, 77  
TUOMINEN, Ivar, 101  
TURCO, Gianluca, 157  
TURRINI, Alessandro, 44  
TYSON, Adam, 79

## U

ÜBELHÖR, Martin, 87  
UDWIN, Emma, 114  
UEBE, Max, 55  
ULBERTH, Franz, 84  
ULCELUSE - PIRVAN, Anisoara, 75  
ULLRICH, Corinna, 149  
ULZURRUN DE ASANZA Y MUNOZ,  
Alejandro, 62  
UNTERWURZACHER, Erich, 97  
UREEL, Johan, 144  
URSEANU, Florin, 31  
UYTBORCK, Vanessa, 133

## V

VACCA, Annalisa, 161  
VAKROU, Alexandra, 71  
VALENTELYTE, Kornelija, 145  
VALENTE SOARES, Manuel, 161  
VALLES, Jose-Lorenzo, 104  
VALLONS, Marc, 108  
VALOR ARCE, Cesar, 28  
VALTONEN, Saila, 43  
VAN ACHTER, Marc, 90  
VAN BEEK, Michel, 34  
VANBEUREN, Catherine, 143  
VANBIERVLIET, Michel, 74  
VAN CAENEGEM, Griet, 90  
VAN DAMME, Philippe, 138  
VAN DE CASTEELE, Koen, 51  
VANDEKERCKHOVE, Karen, 122  
VAN DEN ABEEL, Ilse, 96  
VANDENBERGEN, Kristin, 41  
VANDENBERGHE, Kurt, 75,79  
VANDENBERGHE, Luk, 101  
VAN DEN BRIL, François, 160  
VAN DEN EEDE, Guy, 84  
VANDENHENDE, Ann, 165  
VANDENINDEN, Damien, 138

VAN DEPOELE, Filip, 103  
VANDERBEKE, Hans, 148  
VANDERHAEGEN, Marc, 69  
VAN DER LINDEN, Gerco, 105  
VANDERPERREN, Marc, 139  
VANDER SCHUEREN, Dirk, 162  
VANDERSTRAETEN, Jean-Pierre, 164  
VANDERVEKEN, Stéphane, 167  
VAN DER VRIES, Rosalinde, 74  
VAN DER ZANDT, Peter, 79  
VAN DER ZEE, Reinder, 146  
VAN DOMMELEN, Marc, 152  
VAN DRIESSE, Frank, 28  
VAN DYCK, Koen, 108  
VAN EECKHAUTE, Jean-Charles, 31  
VAN ERPS, Dirk, 51  
VAN GAEVER, Alain, 141  
VAN GINDERACHTER, Eric, 53  
VAN GOETHEM, Bernard, 109  
VANGRIEKEN, Kristian, 144  
VANHAVERBEKE-MERCKX, Nancy, 133  
VAN HOOFF, Marc, 34  
VANHOORDE, Robert, 136  
VAN HOOYDONK, Charlotte, 42  
VAN HORENBEEK, Rudy, 65  
VAN HOUTDT, Florencia, 105  
VAN IERLAND, Willem, 66  
VANKALCK, Stephane, 79  
VAN KAMPEN, Laura, 119  
VAN LANDEGEM, Peter, 29  
VAN LOON, Hilde, 156  
VANNINI, Arianna, 123  
VANNSON, Philippe, 86  
VAN NUFFEL, Pieter, 33  
VAN OOST, Jacques, 80  
VAN OOST, Fabrice, 117  
VANOVERMEIRE, Viviane, 157  
VAN POEKE, Yves, 92  
VAN PUYMBROECK, Willy, 141  
VAN ROOY, Dirk, 87  
VAN STEEN, Hans, 63,63  
VAN VLIET, Hubert, 33  
VANYI, Balint, 156  
VARGIOLU, Cristina, 88  
VARGIU, Antonio, 162  
VARTIAINEN, Sari, 76  
VASCAN, Ioan-Petru, 38  
VASILIU, Irina, 120  
VASSILAKIS, Georges, 59  
VASSILIADOU, Myria, 111  
VEGA EXPÓSITO, José Luis, 155  
VEGNERE, Zaneta, 21  
VEIGA, Manuela, 133  
VEISPAK, Andreas, 86  
VEITS, Veronika, 91,92  
VEKEMANS, Tom, 141  
VELENTZA, Maria, 52,52  
VELINOVA, Dessislava, 143  
VELLA, Karmenu, 18,23  
VERACHTERT, Barend, 78  
VERBERGT, Jean-Marc, 139  
VERBURGT, Paul, 119  
VERDERAME, Pierluigi, 38  
VERGOTE, Stefaan, 66  
VERHEECKE, Olivier, 32  
VERHEYE, Thomas, 71  
VERHOEVEN, Amaryllis, 48  
VERHOEVEN, Filip, 146  
VERLET, Nicolas, 58  
VERMEERSCH, Benoit, 160  
VERNELEN, Johan, 106  
VERNET, Anna, 51  
VERRIER, Tatjana, 30  
VERRINDER, John, 130,130  
VERSCHRAEGEN, Michel, 99

VERSE, Didier, 125  
 VERSINI, Frederic, 69  
 VERWEY, Maarten, 28  
 VESTAGER, Margrethe, 27  
 VETTORI, Andrea, 72  
 VICECONTE, Silvia, 88  
 VICENTE, Antonio, 27  
 VICENTE CARBAJOSA, Isabel, 164  
 VICTORIA SANCHEZ, Antonio, 100  
 VIDAL PUIG, Ramon, 34  
 VIDAL-RAGOUT, Maria Jose, 136  
 VIEGAS CARDOSO, Luis, 39  
 VIGNATI, Elisabetta, 81  
 VIHTERPAL, Epp, 154  
 VILEN, Jari, 39  
 VILJANEN, Maarit, 46  
 VILLE, Jean-Louis, 125  
 VINCITORE, Rogero, 69  
 VINČIŪNAS, Arūnas, 24  
 VINCK, Martine, 164  
 VINHAS DE SOUZA, Lucio, 39  
 VINOIS, Thierry, 135  
 VIOLA, Roberto, 86  
 VISNAR MALINOVSKA, Elena, 65  
 VITALI, Sabrina, 163  
 VITANOVA, Eva, 133  
 VITCHEVA, Charlina, 81, 81,82  
 VITORINO, Jorge, 117  
 VITTAY FEDINECZNE, Katalin, 152  
 VLASSIS, Christina, 135  
 VOIDIES, David, 37  
 VOIKOV, Ventsislav, 161  
 VOISEUX, Anne-Laurence, 69  
 VOLMAN, Yvo, 89  
 VOLS, Bertrand, 128  
 VOLVERT, Maryse, 101  
 VON BRESKA, Eric, 96  
 VON BUSCH, Andreas, 97  
 VON BUTTLAR, Loredana, 97  
 VON KEMPIS, Karl, 61  
 VON KIRCHMANN, Jobst, 126  
 VON KOPPENFELS, Ulrich, 62  
 VON KOSKULL, Christina, 105  
 VON WEDEL, Ico, 61  
 VON WEISSENBERG, Laura, 161  
 VOYATZI, Meropi, 147  
 VRBATA, Jan, 153  
 VUKOVIC JOHNSON, Jadranka, 105

## W

WAELBROECK, Olivier, 145  
 WAGNER, Peter, 113  
 WAKENHUT, Francois, 72  
 WALLEZ, Patrick, 99  
 WALLOE, Neel, 154  
 WASBAUER, Veronique, 109  
 WASIK, Jacek, 36  
 WASTIN, Bruno, 76  
 WASTIN, Franck, 82  
 WATERMAN, Christine, 46  
 WATSON, John, 30  
 WEBB, Paul, 76  
 WEIDEL, Birgit, 49  
 WEIERS, Stefan, 79  
 WEINBERGER, Christian, 49  
 WEISE, Christian, 43  
 WEIZENBACH, Emiel, 133  
 WELLENS, Marc, 82  
 WENDT, Catherine, 114  
 WENG, Uwe, 134  
 WENTZEL-FROBERG, Kirsten, 133  
 WERKSMAN, Jacob, 65  
 WERNER, Elisabeth, 68

WESTERMANN, Maria, 160  
 WETTIG, Juergen, 38  
 WEYAND, Sabine, 117  
 WEZENBEEK, Rita, 52  
 WHELAN, Maurice, 84  
 WHELAN, Anthony, 88  
 WIDDERSHOVEN, Vincent, 57  
 WIEDNER, Klaus, 93  
 WILDERSPIN, Michael, 33  
 WILHELMI, Frank, 138  
 WILIKENS, Marc, 84  
 WILKIE, Graham, 103  
 WILKKI, Minna, 74  
 WILL, Matthias, 134,134  
 WILLAK, Witold, 97  
 WILLEAUME, Marc, 46  
 WILLEMS, Aneta, 72  
 WILS, Wouter, 27  
 WILS, Geert, 34  
 WIMMER, Michael, 29  
 WINDISCH, Bernhard, 143  
 WIRTZ, Christine, 130,130  
 WOELKER, Ulrich, 34  
 WOERSDOERFER, Mechthild, 64  
 WOJAHN, Jörg, 35  
 WOLFE, Colin, 114  
 WOLFOVA, Katerina, 111  
 WOOD, Graham, 108  
 WOOD, Davinia, 111  
 WOODS, Brendan, 152  
 WUNNER, Norbert, 43

## X

XAVIER, Ana, 43

## Y

YANIZ IGAL, Javier, 44  
 YORDI, Beatriz, 65  
 YTURRIAGA SALDANHA, Ana, 135

## Z

ZACCHEO, Felice, 126  
 ZAGAJSKI, Tatjana, 152  
 ZAGAR, Anton, 161  
 ZAGOROWICZ, Klaudia, 158  
 ZAHRA, Helga Josette, 154  
 ZAIMIS, Nikolaos, 118  
 ZAJĄC, Agnieszka, 161  
 ZAKONJSEK, Matej, 26  
 ZALIWSKA, Dorota Kalina, 94  
 ZAMBARTA, Myrto, 118  
 ZAMORA ESCRIBANO, Eva Maria, 109  
 ZAMPIERI, Alessandra, 83  
 ZAMPIERI, Walter, 104  
 ZANCHI, Marina, 76  
 ZAPFEL, Peter, 66  
 ZARKALI, Stella, 128  
 ZAUBERGA, Ieva, 152  
 ZELIC POKAZ, Mirna, 155  
 ZEUGNER, Stefan, 44  
 ZIELINSKI, Janusz, 119  
 ZIEMER, Sonja, 38  
 ZILGALVIS, Peteris, 89  
 ZILLER, Annegret, 35  
 ZLATEV, Ognian, 37  
 ZOPPI, Alessandro, 158  
 ZOURNATZI, Tina, 38  
 ZUIJDENDORP, Bernardus, 101  
 ZUKOWSKA, Agnieszka, 154  
 ZUPANCIC MAGOVAC, Mihaela, 128

ZUPKO, Gabor, 35  
 ŽURE, Dina, 100